Totalparts®

Marchas

Unidades completas

40174
BOSCH

Totalparts MARCHA Y ALTERNADOR

OE	0001124001 / 2
LESTER	17724
WAI	2-1890-BO
DISEÑO	PMGR
GIRO	CCW
KW	1.8
DIENTES	10
VOLTS	12V

APLICACION
AUDI A2 00-01, A2 01-06, A3 96-03, A3 QUATTRO 01-03, VOLKSWAGEN BORA 99-06, GOLF III 95-97, GOLF IV 97-04, LUPO 00-05, NEW BEETLE 03-05, NEW BEETLE 03-08, PASSAT MK2 94-96

40156
BOSCH

Totalparts MARCHA Y ALTERNADOR — 123012C EQUIVALENTE — BOSCH

OE	0001123012 / 13
LESTER	32673
WAI	32673N
DISEÑO	PMGR
GIRO	CCW
KW	1.7
DIENTES	10
VOLTS	12V

APLICACION
AUDI A3 03-09, SEAT ALTEA 1.9 TDI 04-15, ALTEA XL 1.9 TDI 06-15, ALTEA XL 2.0 TDI 06-10, CORDOBA II 1.4 TDI 04-05, CORDOBA II 1.4 TDI 05-09, IBIZA III 1.4 TDI 03-09, IBIZA III 1.9 TDI 03-09, IBIZA IV 1.4 TDI 08-10, LEON II 1.9 TDI 06-08, TOLEDO III 1.9 TDI 05-09, VOLKSWAGEN GTI L4 2.0L 10, JETTA L4 1.9L 06, MULTIVAN 1.9 TDI 03-15, TRANSPORTER - 1.9 TDI 03-09

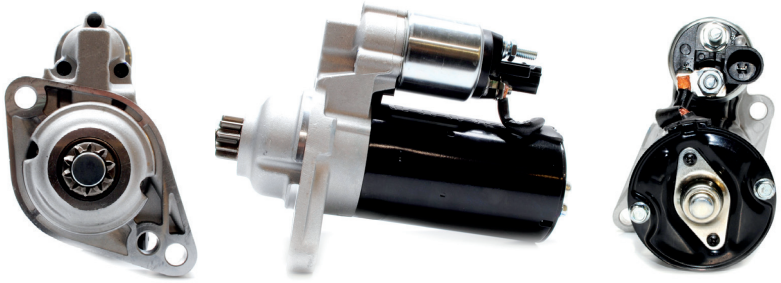

41748
BOSCH

Totalparts MARCHA Y ALTERNADOR — 121402C EQUIVALENTE — BOSCH

OE	0001121402
LESTER	17970N
WAI	2-3092-BO
DISEÑO	PMGR
GIRO	CCW
KW	1.1
DIENTES	10
VOLTS	12V

APLICACION
AUDI A3 L4 2.0L 04-06, A3 L4 2.0L 09-10, A3 L4 2.0L 12-13, A3 L4 2.0L 11, A3 QUATTRO L4 2.0L 09, TT L4 2.0L 09, TT QUATTRO L4 2.0L 009-10, A3 03-08, BEETLE L4 2.0L 12-13, CC L4 2.0L 10-14, EOS L4 2.0L 07-08, EOS L4 2.0L 10, EOS L4 2.0L 09, GOLF L4 2.0L 12-13, GOLF CITY L4 2.0L 07, GTI L4 2.0L 06-09, GTI L4 2.0L 12-14, JETTA L4 2.0L 06-08, JETTA L4 2.0L 10, JETTA L4 2.0L 09, JETTA L4 2.0L 11, JETTA L4 2.0L 13-14, JETTA L4 2.0L 12-13, JETTA CITY L4 2.0L 07-09, PASSAT L4 2.0L 06-10, R32 V6 3.2L 08, TIGUAN L4 2.0L 10-14, GOLF PLUS 05-09, GOLF V 04-09, GOLF V 00, JETTA 05-08

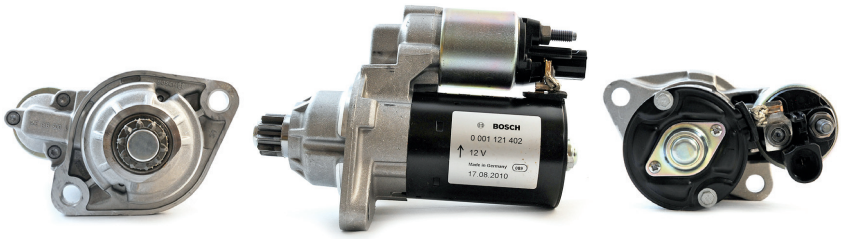

40142
BOSCH

Totalparts MARCHA Y ALTERNADOR

OE	0001122402
LESTER	17969
WAI	2-3151-BO
DISEÑO	PMGR
GIRO	CCW
KW	1.1
DIENTES	10
VOLTS	12V

APLICACION
AUDI TT QUATTRO L5 2.5L 12-13, TT 2.5 TFSI 09-15, VOLKSWAGEN BEETLE L5 2.5L 06-10, BEETLE L5 2.5L 12-14, GOLF L5 2.5L 10-14, JETTA L5 2.5L 05-14, PASSAT L5 2.5L 12-14, RABBIT L5 2.5L 06-09, TIGUAN L4 2.0L 09, JETTA III 2.5 FSI 06-15, NEW BEETLE 2.5 05-15,

41747
BOSCH

Totalparts MARCHA Y ALTERNADOR — 107098C EQUIVALENTE — BOSCH

OE	0001107098
LESTER	31223N
WAI	2-2555-BO
DISEÑO	PMGR
GIRO	CW
KW	1.1
DIENTES	9
VOLTS	12V

APLICACION
CHEVROLET ASTRA L4 1.8L 00-03, OPEL ASTRA X, XE, XEL, 1.8I 97-05, VECTRA X 18 XE1, XE, XEL, 1.8I 16V 98-05, ZAFIRA X 18 XE1, 1.8I 1999-2005

40154
BOSCH

Totalparts MARCHA Y ALTERNADOR

OE	6004AA2003
LESTER	17760
WAI	2-1995-BO
DISEÑO	PMGR
GIRO	CW
KW	1.5
DIENTES	9
VOLTS	12V

APLICACION
CHEVROLET ASTRA, SATURN 2.4L 00-05

39324
BOSCH

Totalparts MARCHA Y ALTERNADOR

AA0020C EQUIVALENTE

BOSCH

OE	6004AA0020
LESTER	31223
WAI	2-2555-BO
DISEÑO	PMGR
GIRO	CW
KW	1.1
DIENTES	9
VOLTS	12V

APLICACION
CHEVROLET CHEVY TODOS

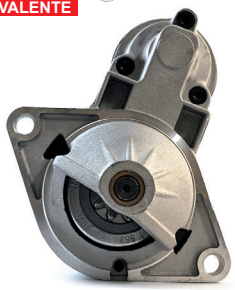
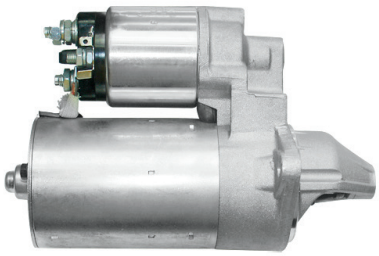

AA3009C
BOSCH

BOSCH

OE	6 004 AA3 009
LESTER	
WAI	
DISEÑO	PMGR
GIRO	CW
KW	
DIENTES	10
VOLTS	12V

APLICACION
CHRYSLER CAMIONES 94 6/8 CILINDROS 12V

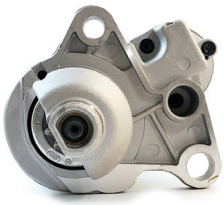
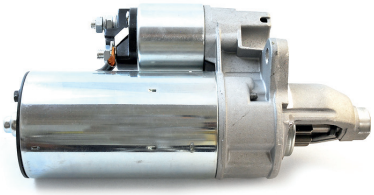

41024C
BOSCH

Totalparts MARCHA Y ALTERNADOR

OE	6-004-AA0-018, 9-007-045-018, 4793804
LESTER	17736
WAI	17736N
DISEÑO	PMGR
GIRO	CW
KW	1.1
DIENTES	8
VOLTS	12V

APLICACION
CHRYSLER CIRRUS L4 2.0L 00, DODGE L4 2.0L 98-99, STRATUS L4 2.0L 98-00, PLYMOUTH BREEZE L4 2.0L 98-00, NEON L4 2.0L 98-99

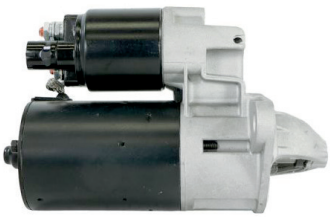

05368
BOSCH

Reconstruido

OE	0 001 108 032
LESTER	16963
WAI	2-1385-BO
DISEÑO	PMGR
GIRO	CW
KW	1.4
DIENTES	9
VOLTS	12V

APLICACION
CHRYSLER DAYTONA L4 2.2L 88-90, DAYTONA L4 2.5L 88-89, DYNASTY L4 2.5L 88-89, LEBARON L4 2.2L 87-90, LEBARON L4 2.2L 87-88, LEBARON L4 2.5L 88-90, NEW YORKER L4 2.2L 88, TC MASERATI L4 2.2L 89-90, TOWN & COUNTRY L4 2.5L 88, 600 L4 2.2L 88, 600 L4 2.5L 88, ARIES L4 2.2L 88-89, ARIES L4 2.5L 88-89, DAYTONA L4 2.2L 88-90, DAYTONA L4 2.5L 88-91, DYNASTY L4 2.5L 88-91, DAKOTA L4 2.2L 88, DAKOTA L4 2.5L 89-90, CARAVAN L4 2.5L 88-91, GRAND CARAVAN L4 2.5L 88, MINI RAM L4 2.5L 88, ACCLAIM L4 2.5L 89-91, CARAVELLE L4 2.2L 88, CARAVELLE L4 2.5L 88, EXPO L4 2.2L 87-89, HORIZON L4 2.2L 88-90, RELIANT L4 2.2L 88-89, RELIANT L4 2.5L 88-89, GRAND VOYAGER L4 2.5L 88, VOYAGER L4 2.5L 88-91

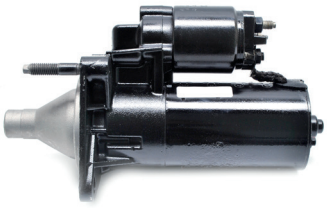

41023C
BOSCH

Totalparts MARCHA Y ALTERNADOR

OE	0-001-107-415, 0-001-107-431, 0-001-107-432
LESTER	17822
WAI	17822N
DISEÑO	PMGR
GIRO	CW
KW	1.1
DIENTES	8
VOLTS	12V

APLICACION
DODGE NEON L4 2.0L 03-05, SX L4 2.0L 03-04

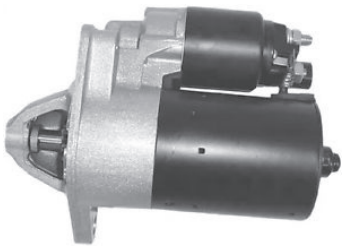

38396
BOSCH

Totalparts MARCHA Y ALTERNADOR

OE	0001109388
LESTER	33243
WAI	2-2808-BO
DISEÑO	PMGR
GIRO	CW
KW	2.0
DIENTES	12
VOLTS	12V

APLICACION
FIAT DUCATO 2200 06-08, DUCATO 15, 17, 06-15, FORD TRANSIT 2.2L 06-15, LAND ROVER DEFENDER 06-13, PEUGEOT BOXER 2.2L 06-15

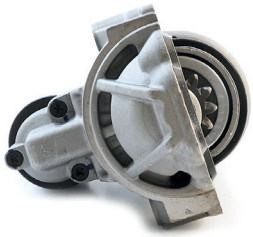
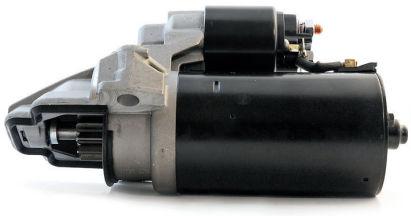

05434
BOSCH

Reconstruido

OE	9 007 043 020
LESTER	
WAI	
DISEÑO	DIRECT DRIVE
GIRO	CW
KW	
DIENTES	9
VOLTS	12V

APLICACION
FORD AUTOS Y CAMIONETAS (TRANSMISION AUTOMATICA) MOTOR 302, 351

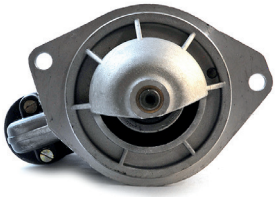

40141
BOSCH

Totalparts MARCHA Y ALTERNADOR

OE	0001107418
LESTER	32708
WAI	32708N
DISEÑO	PMGR
GIRO	CW
KW	1.1
DIENTES	10
VOLTS	12V

APLICACION
FORD FIESTA V 1.3L 02-03, KA 02-08

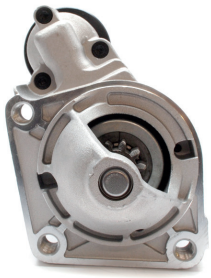

39815
BOSCH

Totalparts MARCHA Y ALTERNADOR

OE	0001107087
LESTER	31167
WAI	2-2562-BO
DISEÑO	PMGR
GIRO	CW
KW	1.1
DIENTES	10
VOLTS	12V

APLICACION
FORD FIESTA, IKON, KA, COURIER 1.6L 01-08

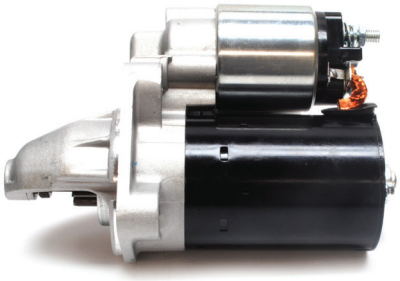

41026C
BOSCH

Totalparts MARCHA Y ALTERNADOR

AA3004C EQUIVALENTE BOSCH

OE	9 007 AA3 004
LESTER	6004AA3004
WAI	
DISEÑO	PMGR
GIRO	CW
KW	1.7
DIENTES	10
VOLTS	12V

APLICACION
FORD PICK UP STANDARD V8 004

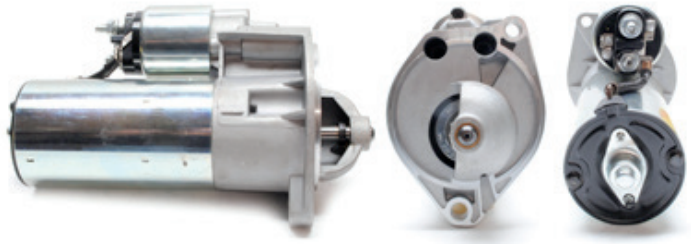

39786
BOSCH

Totalparts MARCHA Y ALTERNADOR

OE	0001106018
LESTER	17854
WAI	2-2557-BO
DISEÑO	PMGR
GIRO	CW
KW	0.9
DIENTES	9
VOLTS	12V

APLICACION
MINI ONE 1600 16V 01-06, MINI COOPER L4 1.6L 02-08 T/AUTOMATICA

39802
BOSCH

Totalparts MARCHA Y ALTERNADOR

OE	0001106019
LESTER	17855
WAI	2-2785-BO
DISEÑO	PMGR
GIRO	CW
KW	0.9
DIENTES	9
VOLTS	12V

APLICACION
MINI ONE 1600 16V 01-06, MINI COOPER L4 1.6L 02-08 T/STANDARD

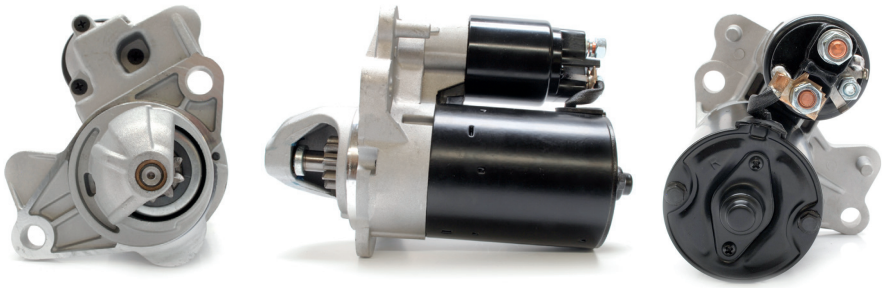

39326
BOSCH

Totalparts MARCHA Y ALTERNADOR

AA2005C EQUIVALENTE BOSCH

OE	6004AA2005
LESTER	6004AA2005
WAI	
DISEÑO	PMGR
GIRO	CW
KW	
DIENTES	9
VOLTS	12V

APLICACION
NISSAN PICK-UP D21 94-04

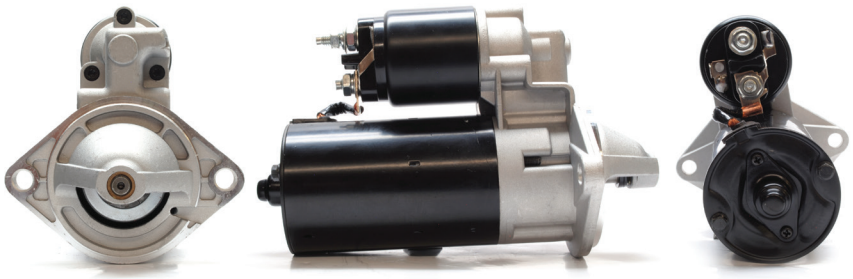

40155
BOSCH

Totalparts MARCHA Y ALTERNADOR

OE	6004AA0004
LESTER	17812
WAI	2-2657-MI
DISEÑO	PMGR
GIRO	CW
KW	1.1
DIENTES	8
VOLTS	12V

APLICACION
NISSAN SENTRA L4 1.8L 00-02

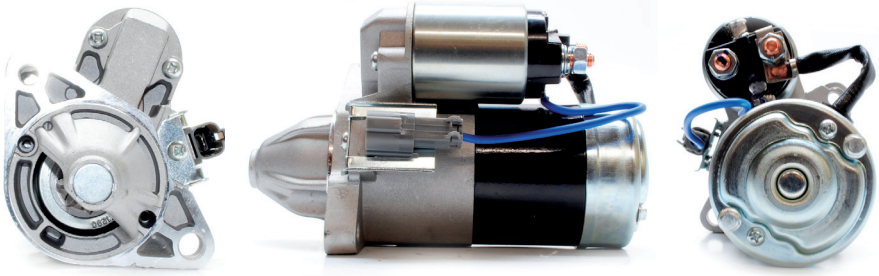

39327
BOSCH

Totalparts MARCHA Y ALTERNADOR

AA0017C EQUIVALENTE

BOSCH

OE	6004AA0017
LESTER	30797
WAI	120-6189A
DISEÑO	PMGR
GIRO	CW
KW	1.1
DIENTES	8
VOLTS	12V

APLICACION
NISSAN TSURU III DESDE 94

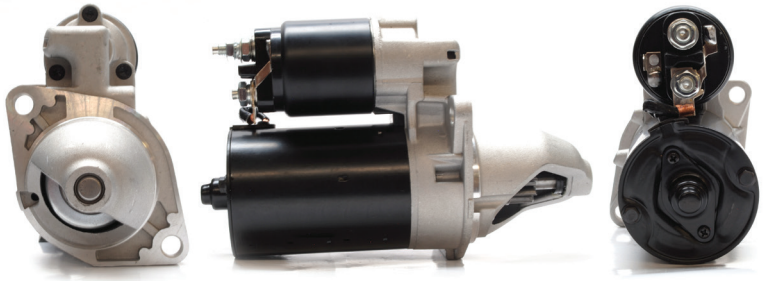

37201
BOSCH

Totalparts MARCHA Y ALTERNADOR

109290C EQUIVALENTE

BOSCH

OE	0986018270
LESTER	18360
WAI	2-2355-BO
DISEÑO	PMGR
GIRO	CW
KW	2.2
DIENTES	10
VOLTS	12V

APLICACION
SPRINTER 2500, 3500 DIESEL 2.7L 02-03

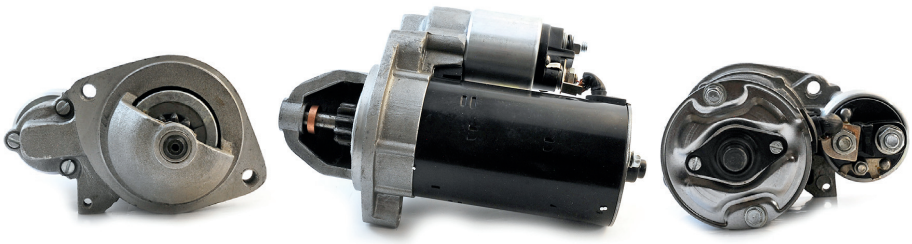

39803
BOSCH

Totalparts MARCHA Y ALTERNADOR

121008C EQUIVALENTE

BOSCH

OE	0001121008 / 9
LESTER	17780
WAI	2-1975-BO
DISEÑO	PMGR
GIRO	CCW
KW	1.1
DIENTES	10
VOLTS	12V

APLICACION
VOLKSWAGEN BEETLE L4 1.8L 02-03, BEETLE L4 1.8L 04, BEETLE L4 2.0L 05, GOLF L4 2.0L 04-06, GOLF L4 2.0L 02, JETTA L4 2.0L 00-04

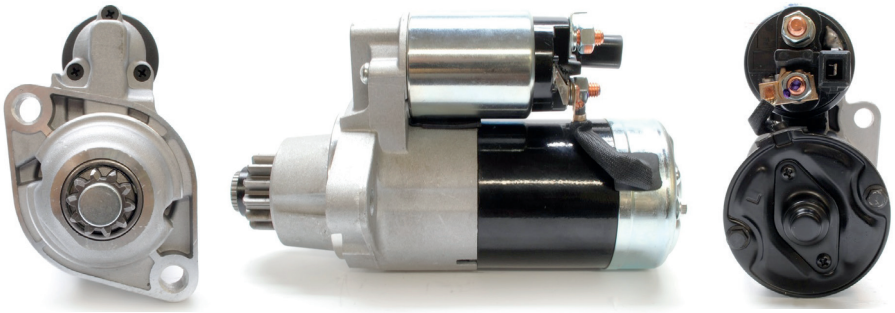

39247
BOSCH

Totalparts MARCHA Y ALTERNADOR

OE	0 001 121 006
LESTER	17781
WAI	2-2116-BO
DISEÑO	PMGR
GIRO	CCW
KW	1.1
DIENTES	9
VOLTS	12V

APLICACION
VOLKSWAGEN BETLEE L4 2.0 LTs., 1.8 LTs. 98-03, JETTA A4 1.8 LTs., 2.0 LTs. 98-03, GOLF A4 1.8 LTs., 2.0 LTs. 98-03 (TRANSMISION AUTOMATICA)

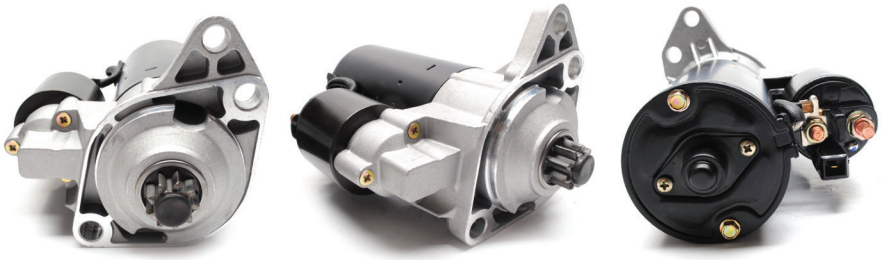

MN0538C
BOSCH

BOSCH

OE	0986MN0538, 0 001 123 016
LESTER	17971N
WAI	
DISEÑO	PMGR
GIRO	CCW
KW	1.7
DIENTES	10
VOLTS	12V

APLICACION
VOLKSWAGEN BORA, GOLF, JETTA TDI

05442
BOSCH

Reconstruido

OE	0 001 208 416
LESTER	17025
WAI	2-1367-BO, 17222N
DISEÑO	PMGR
GIRO	CW
KW	1.4
DIENTES	9
VOLTS	12V

APLICACION
VOLKSWAGEN CABRIOLET L4 1.8L 85-87, GOLF L4 1.8L 85-91, JETTA L4 1.8L 85-87, SCIROCCO L4 1.8L 84-85, SCIROCCO L4 1.8L 16-V 86-89, SCIROCCO L4 1.8L 8-V 86-89, CARAVELLE 2.0L 90

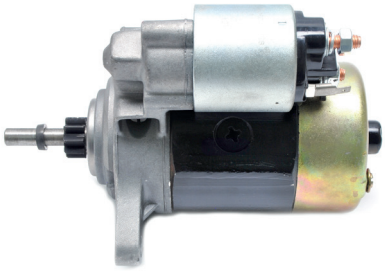

AA0021C
BOSCH

BOSCH

OE	6 004 AA0 021
LESTER	19006
WAI	16450CN, 16450N
DISEÑO	PMGR
GIRO	CCW
KW	0.9
DIENTES	9
VOLTS	12V

APLICACION
VOLKSWAGEN COMBI 4CIL. 1.6L 82-89, 1.8L 93-00, PANEL L4 1.8 95-98, SEDAN 69-03 ANTES 9 007 042 025 IMANES

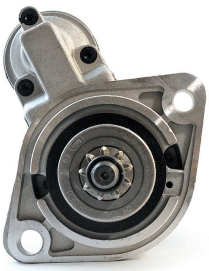
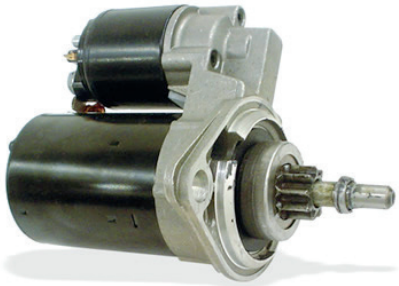

AA0031C
BOSCH

BOSCH

OE	6 004 AA0 031
LESTER	
WAI	
DISEÑO	PMGR
GIRO	CCW
KW	
DIENTES	9
VOLTS	12V

APLICACION
VOLKSWAGEN COMBI PANEL 1800 ENFRIADO POR AGUA (87-02) ANTES 9 007 042 026

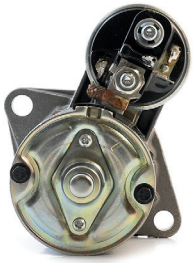

121024C
BOSCH

BOSCH

OE	0 001 121 024
LESTER	31178
WAI	31178N
DISEÑO	PMGR
GIRO	CCW
KW	1.1
DIENTES	10
VOLTS	12V

APLICACION
VOLKSWAGEN CROSS FOX, LUPO, IBIZA, CORDOBA 1.6L STD

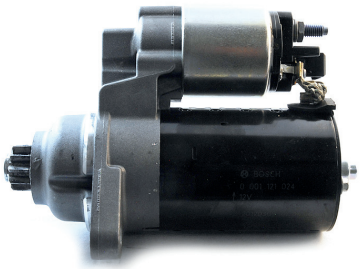
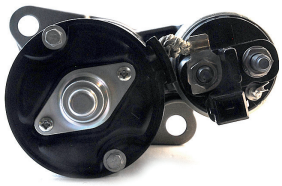

40175
BOSCH

Totalparts MARCHA Y ALTERNADOR

OE	0001110061 / 62
LESTER	17750
WAI	2-1994-BO
DISEÑO	PMGR
GIRO	CCW
KW	2.0
DIENTES	10
VOLTS	12V

APLICACION
VOLKSWAGEN EUROVAN 2.5L, 2.8L 96-03 GASOLINA

AL0413C
BOSCH

BOSCH

OE	F000AL0413
LESTER	
WAI	
DISEÑO	
GIRO	
KW	0.9
DIENTES	
VOLTS	12V

APLICACION
VOLKSWAGEN GOL 4L 1.6L

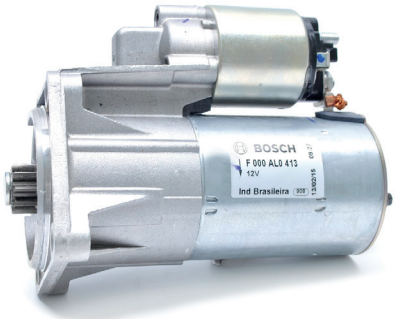

41750
BOSCH

Totalparts MARCHA Y ALTERNADOR

125048C
EQUIVALENTE

BOSCH

OE	0001125048
LESTER	17820N
WAI	2-2341-BO
DISEÑO	PMGR
GIRO	CCW
KW	2.0
DIENTES	10
VOLTS	12V

APLICACION
VOLKSWAGEN GOLF L4 1.8L 01, GOLF V6 2.8L, 3.2 03-05, JETTA V6 2.8L 03-04, SHARAN 01-05, SEAT ALHAMBRA 01-05, LEON 00-04, TOLEDO 00-02

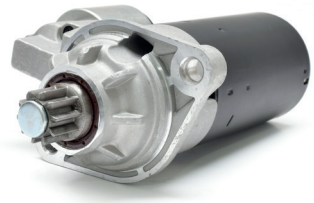

40183
BOSCH

Totalparts MARCHA Y ALTERNADOR

AL0507C
EQUIVALENTE

BOSCH

OE	9000081007
LESTER	30206
WAI	30206N
DISEÑO	PMGR
GIRO	CW
KW	1.1
DIENTES	9
VOLTS	12V

APLICACION
VOLKSWAGEN POINTER 1.8L, 2.0L

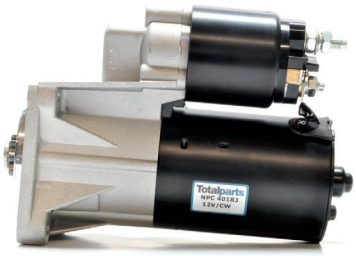

39328
BOSCH

Totalparts MARCHA Y ALTERNADOR

OE	0001121017
LESTER	31220
WAI	2-3047-BO
DISEÑO	PMGR
GIRO	CCW
KW	1.1
DIENTES	10
VOLTS	12V

APLICACION
VOLKSWAGEN POLO, LUPO DESDE 00

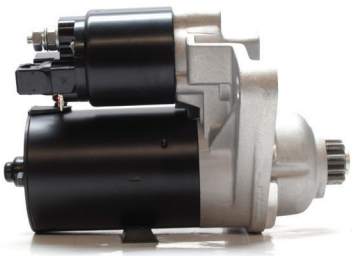

39235
BOSCH

Totalparts MARCHA Y ALTERNADOR

05412C
EQUIVALENTE

Reconstruido

OE	6004AA0021
LESTER	16450
WAI	2-1340-BO
DISEÑO	PMGR
GIRO	CCW
KW	0.8
DIENTES	9
VOLTS	12V

APLICACION
VOLKSWAGEN SEDAN TODOS

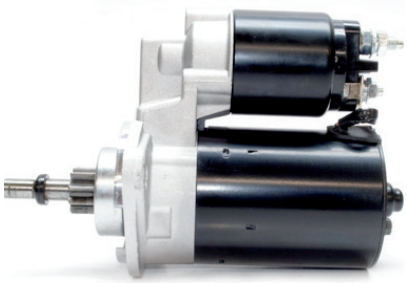

05373
BOSCH

Reconstruido

OE	0 001 212 206
LESTER	16548
WAI	2-1351-BO
DISEÑO	DIRECT DRIVE
GIRO	CW
KW	0.7
DIENTES	9
VOLTS	12V

APLICACION
VW CARIBE AUTOMATICA L4 1.8 LTs. 75-86, CABRIOLET L4 1.8 LTs. 85-86, SCIROCCO L4 1.5 LTs., 1.6 LTs., 1.7 LTs., 1.8 LTs. 75-88 TRANSMISION AUTOMATICA

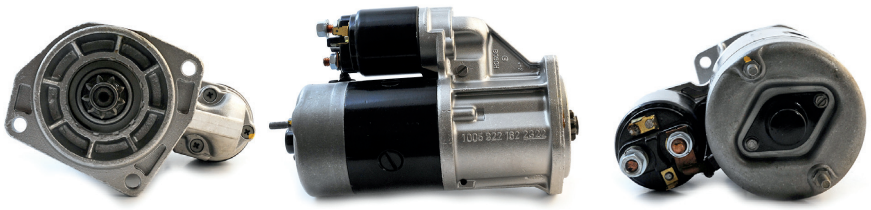

05364
BOSCH

Reconstruido

OE	0 001 211 223
LESTER	16547
WAI	2-1352-BO
DISEÑO	DIRECT DRIVE
GIRO	CCW
KW	0.8
DIENTES	9
VOLTS	12V

APLICACION
VW CARIBE STANDARD, RABBIT, SCIROCCO, JETTA A2

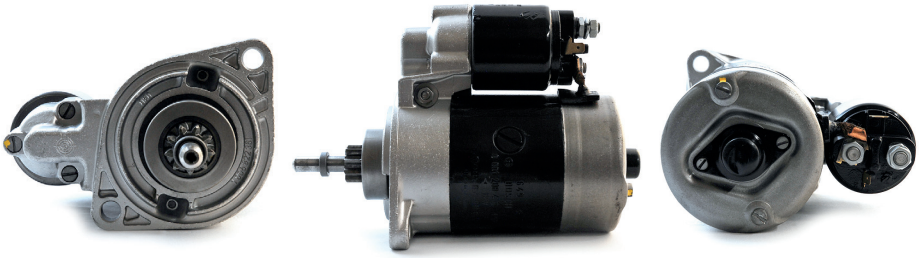

41751
BOSCH

Totalparts MARCHA Y ALTERNADOR — 125055C EQUIVALENTE — BOSCH

OE	0 001 125 055
LESTER	33220
WAI	32220N
DISEÑO	PMGR
GIRO	CCW
KW	2.0
DIENTES	9
VOLTS	12V

APLICACION
VW CRAFTER 2.5L TDI CARGO VAN Y PASAJEROS

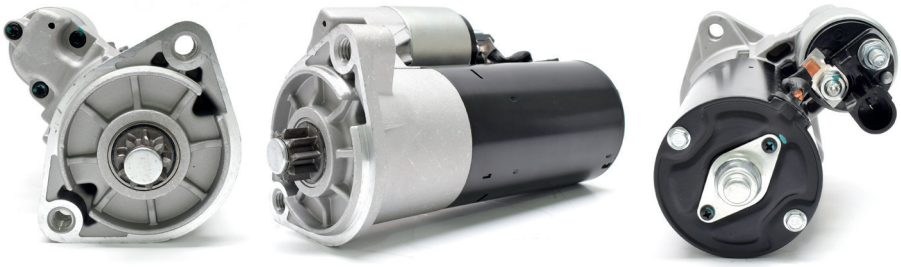

41029C
BOSCH

Totalparts MARCHA Y ALTERNADOR — AA0019C EQUIVALENTE — BOSCH

OE	034-911-023, 034-911-023A, 436014
LESTER	17222
WAI	2-1373-BO
DISEÑO	PMDD
GIRO	CCW
KW	1.4
DIENTES	9
VOLTS	12V

APLICACION
VW GOLF, JETTA A2 STD

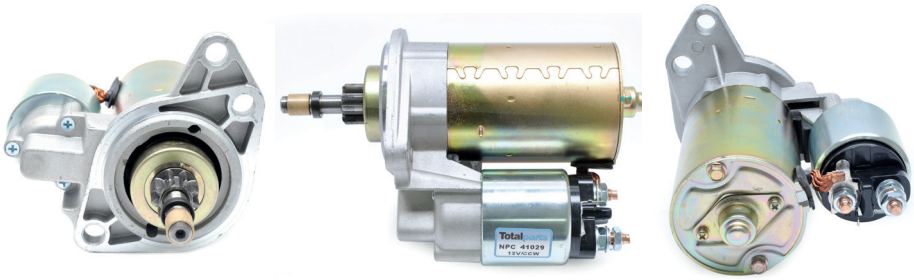

41030C
BOSCH

Totalparts MARCHA Y ALTERNADOR — 107020C EQUIVALENTE — BOSCH

OE	020-911-023A, 020-911-023J, IS 9409, 9-141-394
LESTER	17415
WAI	17415N
DISEÑO	PMGR
GIRO	CCW
KW	1.1
DIENTES	9
VOLTS	12V

APLICACION
VW GOLF, JETTA A3 1.8L, 2.0L STD

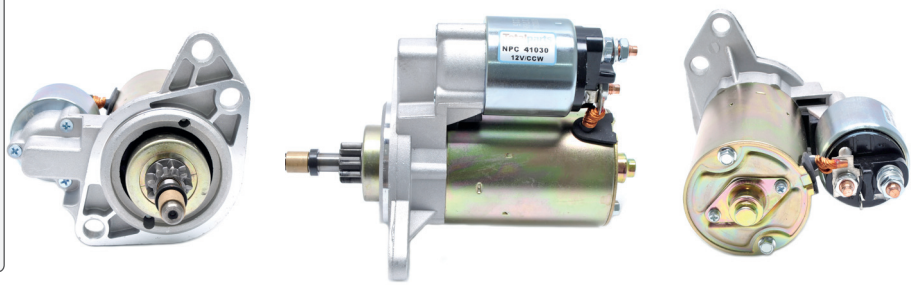

05367
BOSCH

Reconstruido

OE	9 007 042 023
LESTER	
WAI	
DISEÑO	DIRECT DRIVE
GIRO	CCW
KW	
DIENTES	9
VOLTS	12V

APLICACION
VW SEDAN CORTA

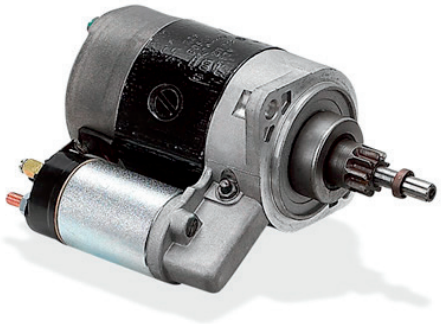

417075C
BOSCH

BOSCH

OE	0 001 417 075
LESTER	18392N
WAI	2-2623-BO
DISEÑO	DIRECT DRIVE
GIRO	CW
KW	6.6
DIENTES	12
VOLTS	24V

APLICACION
AUTOBUS VOLVO SERIE B12, FH12, FL12, FM12, NH12, FM13 7550

231004C
BOSCH

BOSCH

OE	0 001 231 004
LESTER	18956
WAI	18956N
DISEÑO	PLGR
GIRO	CW
KW	4.0
DIENTES	12
VOLTS	24V

APLICACION
AUTOBUS VOLVO SERIE BF7, B7L, B7R, FM7, 6.7L, 7.0L, 7.3L, MARCOPOLO CAMION URBANO

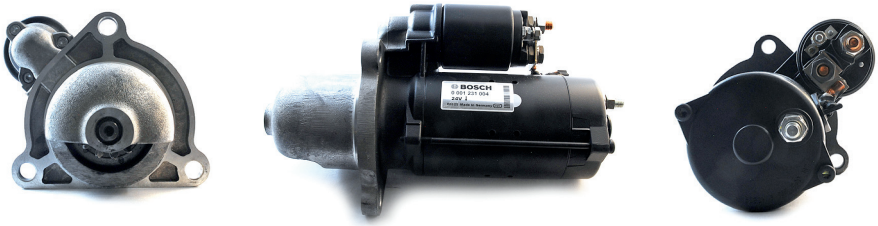

231014C
BOSCH

BOSCH

OE	0 001 231 014
LESTER	18957
WAI	18957N
DISEÑO	PMGR
GIRO	CW
KW	4.0
DIENTES	11
VOLTS	24V

APLICACION
CAMIONES VOLVO SERIE FL6, FL180, FL220

41025C
BOSCH

Totalparts MARCHA Y ALTERNADOR

OE	0-001-358-048, 0-001-359-043, 455527, 455621
LESTER	17106
WAI	17106N
DISEÑO	DIRECT DRIVE
GIRO	CW
KW	3.0
DIENTES	9
VOLTS	12V

APLICACION
FAMSA, MERCEDES BENZ, NEW HOLLAND

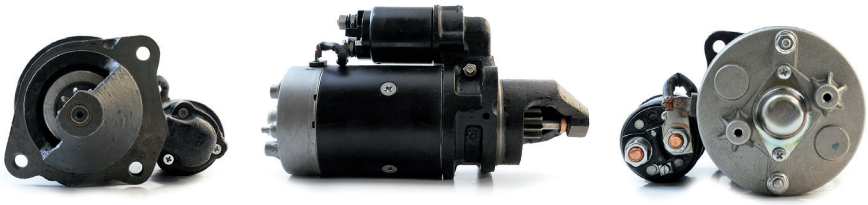

369022C
BOSCH

OE	0 001 369 022
LESTER	16563
WAI	2-1803-BO-2, 17095N
DISEÑO	DIRECT DRIVE
GIRO	CW
KW	3.1
DIENTES	10
VOLTS	12V

BOSCH

APLICACION
JOHN DEERE TRACTOR 4 CIL ANTES 9 000 044 009

372005C
BOSCH

OE	0 001 372 005
LESTER	30114
WAI	30114N
DISEÑO	DIRECT DRIVE
GIRO	CW
KW	6.2
DIENTES	11
VOLTS	24V

BOSCH

APLICACION
MERCEDES BENZ MEDIUM / HEAVY TRUCK BUS

11758
BOSCH

OE	9 000 083 064
LESTER	18250
WAI	
DISEÑO	DIRECT DRIVE
GIRO	CW
KW	4.0
DIENTES	9
VOLTS	24V

Totalparts MARCHA Y ALTERNADOR

APLICACION
MERCEDES BENZ SERIE OM353, OM357, OM357, OM312, OM314, OM356, CAMIONES FAMSA MERCEDES

41752
BOSCH

OE	9000083054
LESTER	17106N
WAI	50-9100
DISEÑO	DIRECT DRIVE
GIRO	CW
KW	3.0
DIENTES	9
VOLTS	12V

Totalparts MARCHA Y ALTERNADOR

APLICACION
MERCEDES BENZ SERIE OM353, OM366, OM352, OM314, NEW HOLLAND SERIE 8040, 8055

AL0128C
EQUIVALENTE
BOSCH

41028C
BOSCH

OE	
LESTER	9000143415
WAI	
DISEÑO	
GIRO	CW
KW	
DIENTES	
VOLTS	12V

Totalparts MARCHA Y ALTERNADOR

APLICACION
PERKINS IZQUIERDA

41027C
BOSCH

Totalparts MARCHA Y ALTERNADOR

367017C EQUIVALENTE BOSCH

OE	0-001-367-017, 0-001-367-048, 3737270, 465471
LESTER	18386
WAI	18386
DISEÑO	DIRECT DRIVE
GIRO	CW
KW	3.0
DIENTES	10
VOLTS	12V

APLICACION
VOLVO F4 4.0L

05365
DELCO

Reconstruido

OE	1108429
LESTER	3510
WAI	2-1593-DR
DISEÑO	10MT (DD)
GIRO	CW
KW	
DIENTES	9
VOLTS	12V

APLICACION
10MT BUICK, CHEVROLET, GMC, OLDSMOBILE, PONTIAC

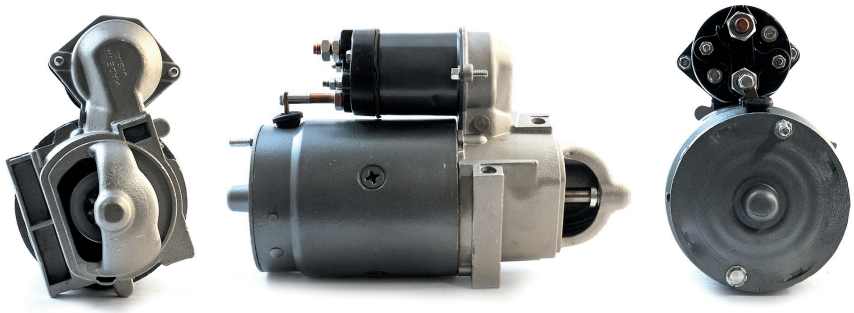

05422
DELCO

Reconstruido

OE	10455301
LESTER	3510N
WAI	2-1604-DR
DISEÑO	SD300 10MT (PMGR)
GIRO	CW
KW	
DIENTES	9
VOLTS	12V

APLICACION
10MT CHEVROLET ASTRO V8 4.3 LTs. 82-94 BLAZER V8 5.7 LTs. 82-94, V8 5 LTs. 83-87, SUBURBAN V8 5.7 LTs. 82-94, V8 7.4 LTs. 82-94

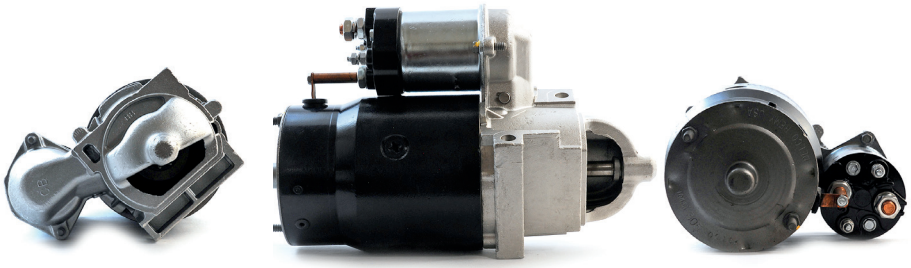

05389
DELCO

Reconstruido

OE	1109561
LESTER	6311
WAI	2-1503-DR
DISEÑO	SD200 5MT (DD)
GIRO	CW
KW	
DIENTES	9
VOLTS	12V

APLICACION
5MT CHEVROLET BLAZER L4 2 LTs. 83, JIMMY L4 2 LTs. 83, S10 (STANDARD)

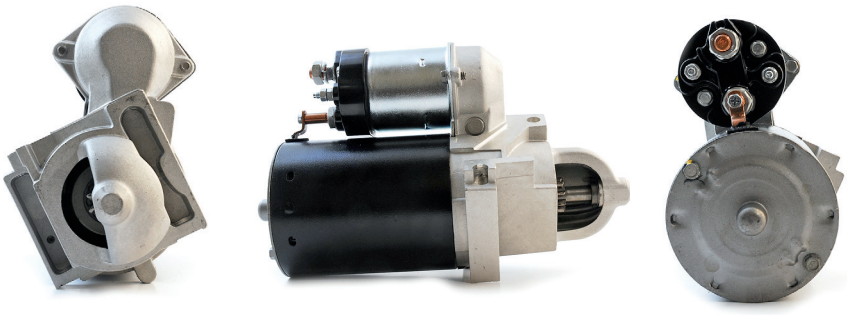

05404
DELCO

Reconstruido

OE	10455004
LESTER	6310
WAI	2-1487-DR
DISEÑO	SD200 5MT (DD)
GIRO	CW
KW	1.2
DIENTES	9
VOLTS	12V

APLICACION
5MT CHEVROLET CELEBRITY L4 2.5 LTs. 84-85, CITATION L4 2.5 LTs. 84-85, CAMARO L4 2.5 LTs. 84-86, ASTRO L4 2.5 LTs. 86-90, CENTURY L4 2.5 LTs.84-92, V6 3 LTs. 83-85, V6 3.8 LTs. 83-85 IZQUIERDA

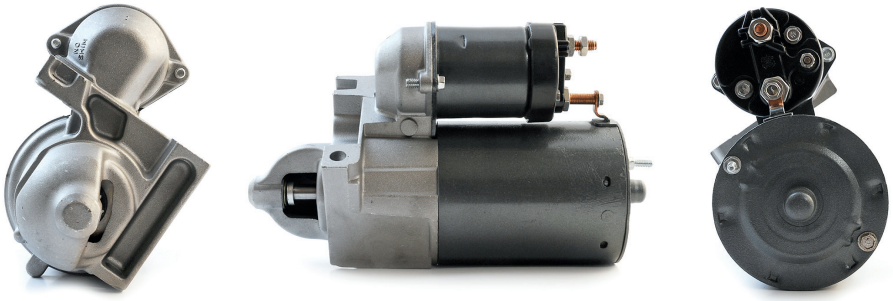

05393
DELCO

Reconstruido

OE	10455016
LESTER	6313
WAI	2-1413-DR
DISEÑO	SD200 5MT (DD)
GIRO	CW
KW	
DIENTES	9
VOLTS	12V

APLICACION
5MT CHEVROLET FIREBIRD V6 2.8 LTs. 84-89, JEEP WAGONEER V6 2.8 LTs. 84-86, SUBURBAN V6 2.8 LTs. 84-88, CELEBRITY V6 2.8 LTs. 88, CAMARO V6 2.8 LTs. 88 TRANSMISION AUTOMATICA

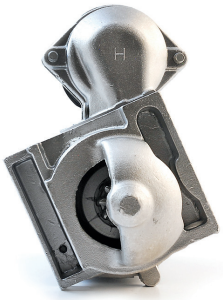
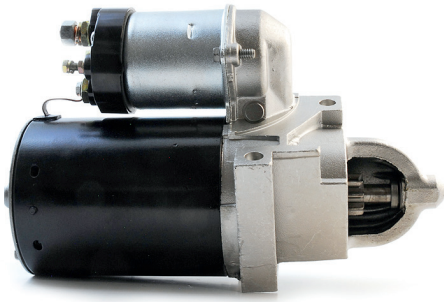
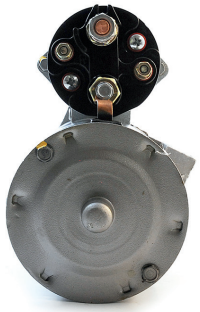

38478
DELCO

Totalparts MARCHA Y ALTERNADOR

OE	6208781
LESTER	6726
WAI	2-3015-DR
DISEÑO	PMGR
GIRO	CW
KW	1.2
DIENTES	9
VOLTS	12V

APLICACION
CHEVROLET AVEO L4 1.6L 04-08, AVEO5 L4 1.6L 06-08, PONTIAC WAVE L4 1.6L 05-08, SUZUKI SWIFT L4 1.6L 04-08

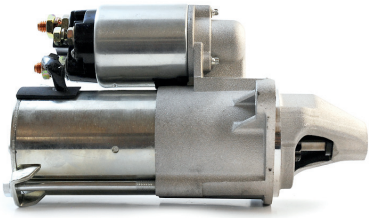

05429
DELCO

Reconstruido

OE	9000719
LESTER	6407
WAI	2-1474-DR, 6449N
DISEÑO	PG200 (DD)
GIRO	CW
KW	1.4
DIENTES	9
VOLTS	12V

APLICACION
CHEVROLET BLAZER V6 4.3 LTs. 88-90, JIMMY V6 4.3 LTs. 88-90

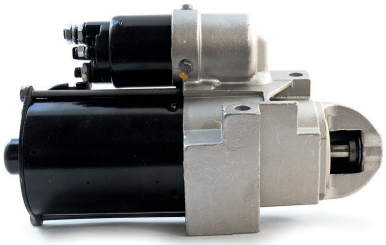

39804
DELCO

Totalparts MARCHA Y ALTERNADOR

OE	9000900
LESTER	6486
WAI	2-1965-DR
DISEÑO	PG260M (PMGR)
GIRO	CW
KW	1.7
DIENTES	9
VOLTS	12V

APLICACION
CHEVROLET CAVALIER, MALIBU 99-03

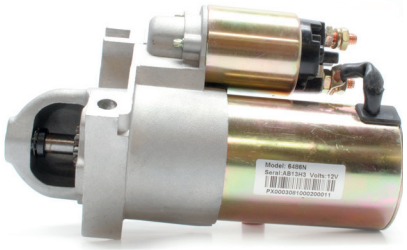
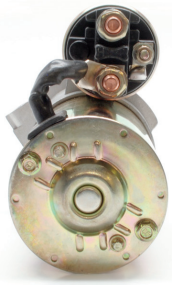

41031C
DELCO

Totalparts MARCHA Y ALTERNADOR

OE	1046939, 906939, 55576980, PG260C, 91014765
LESTER	5412 / 6939
WAI	
DISEÑO	PMGR
GIRO	CW
KW	1.2
DIENTES	9
VOLTS	12V

APLICACION
CHEVROLET CRUZE L4 1.8L 11-13, SONIC L4 1.8L 12-13

40350C
DELCO

Totalparts MARCHA Y ALTERNADOR

OE	10465385, 19136231, 9000853, 12563907
LESTER	6492
WAI	6492NM
DISEÑO	PMGR
GIRO	CW
KW	1.6
DIENTES	11
VOLTS	12V

APLICACION
CHEVROLET EXPRESS 2500, 3500 V8 6.0L 03, GMC SIERRA C3 V8 6.0L 01, SAVANA 2500, 3500 V8 6.0L 03, HUMMER H2 V8 6.0L 03

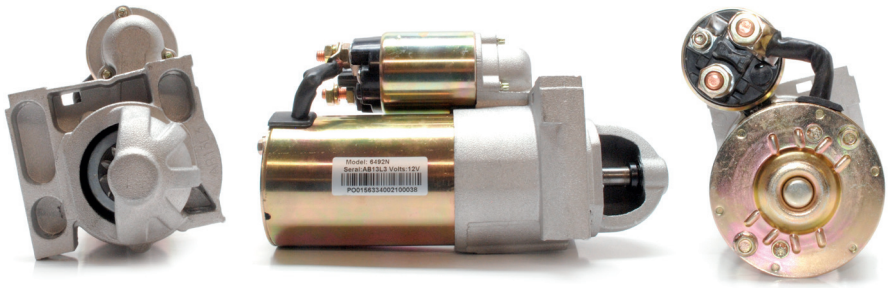

39106
DELCO

Totalparts MARCHA Y ALTERNADOR

OE	10465578
LESTER	6449
WAI	2-2143-DR-2
DISEÑO	PG260L (PMGR)
GIRO	CW
KW	1.6
DIENTES	11
VOLTS	12V

APLICACION
CHEVROLET HUMMER V8 5.7 LTs. 96, ESCALADE V8 5.7 LTs. 99-00, ASTRO V6 4.3 LTs. 97-98, AVALANCHE 8 8.1 LTs. 02, SUBURBAN V8 5.7 LTs. 94-97, V8 7.4 LTs. 94-99 TORNILLOS DISPAREJOS

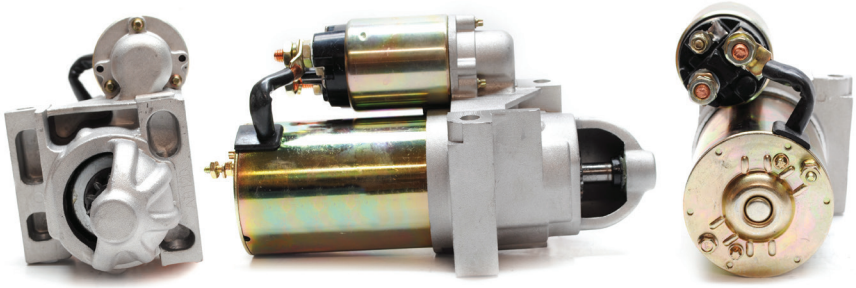

39234
DELCO

Totalparts MARCHA Y ALTERNADOR

OE	9000812
LESTER	6452
WAI	2-1912-DR
DISEÑO	PG260M (PMGR)
GIRO	CW
KW	1.7
DIENTES	9
VOLTS	12V

APLICACION
CHEVROLET KODIAK

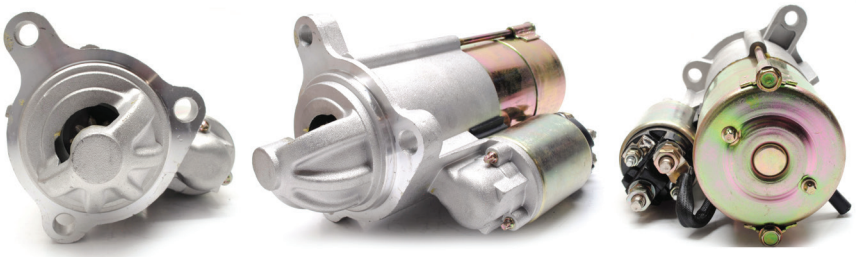

41418
DELCO

Totalparts MARCHA Y ALTERNADOR

OE	96289430
LESTER	33246N
WAI	
DISEÑO	
GIRO	
KW	
DIENTES	8
VOLTS	12V

APLICACION
CHEVROLET MATIZ, SPARK

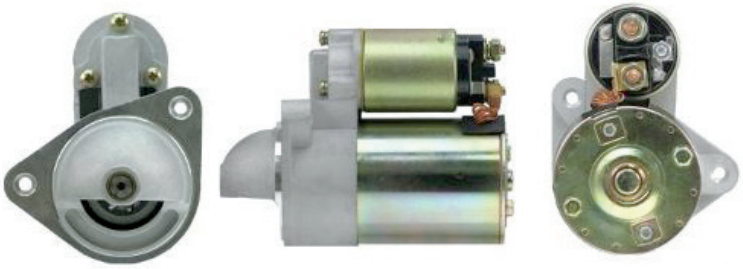

40157
DELCO

Totalparts MARCHA Y ALTERNADOR

OE	9000871, 9000910
LESTER	6485
WAI	2-2112-DR-2
DISEÑO	PG260G (PMGR)
GIRO	CW
KW	1.4
DIENTES	11
VOLTS	12V

APLICACION
CHEVROLET SILVERADO, BLAZER, ASTRO V6, 4.3L

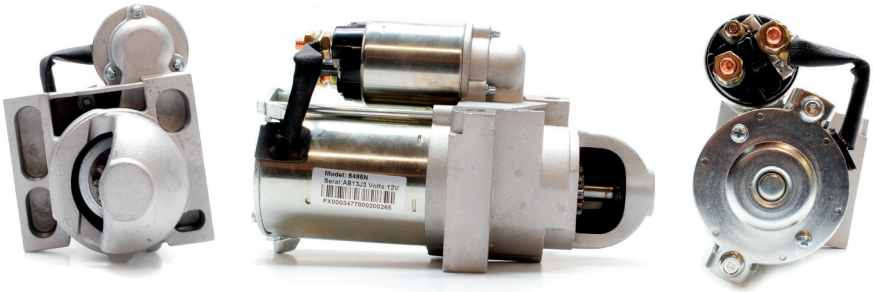

33632
DELCO

Totalparts MARCHA Y ALTERNADOR

OE	9000870
LESTER	6797
WAI	2-3057-DR
DISEÑO	PG260G (PMGR)
GIRO	CW
KW	1.4
DIENTES	12
VOLTS	12V

APLICACION
FORD CROWN VICTORIA V8 4.6L 06-09, LINCOLN TOWN CAR V8 4.6L 06-08, MERCURY GRAND MARQUIS V8 4.6L 06-09

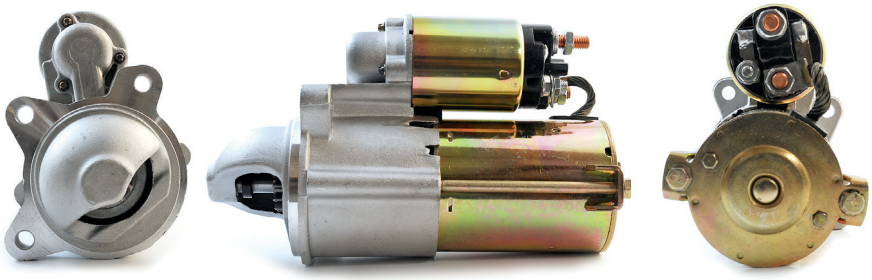

40194
DELCO

Totalparts MARCHA Y ALTERNADOR

OE	9000869, XL34-11000-AA
LESTER	6727
WAI	2-3056-DR
DISEÑO	PG260G (PMGR)
GIRO	CW
KW	1.4
DIENTES	10
VOLTS	12V

APLICACION
FORD F-150 V6 4.2L 99-03, 05-08, HERITAGE 04

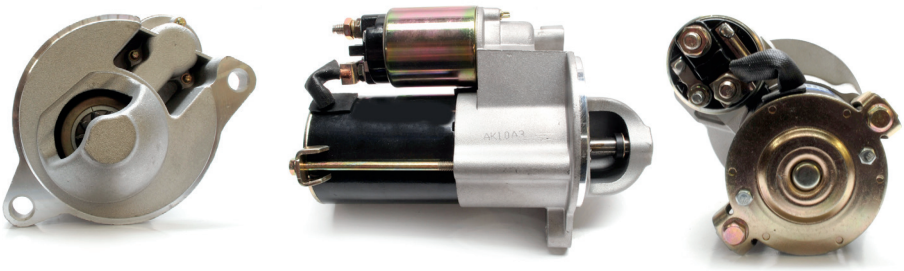

39760
DELCO

Totalparts MARCHA Y ALTERNADOR

OE	9000933
LESTER	6493
WAI	2-2144-DR-2
DISEÑO	PG260D (PMGR)
GIRO	CW
KW	1.2
DIENTES	9
VOLTS	12V

APLICACION
PONTIAC G5,G6, CHEVROLET MALIBU, CAVALIER 2.2L 02-04

39087
DELCO

Totalparts MARCHA Y ALTERNADOR

OE	10465548
LESTER	6489
WAI	2-2211-DR-2
DISEÑO	PG260G (PMGR)
GIRO	CW
KW	1.4
DIENTES	11
VOLTS	12V

APLICACION
SEIRE PG260G CHEVROLET SUBURBAN, SILVERADO, YUKON, ESCALADE 00-01 TORNILLOS PAREJOS

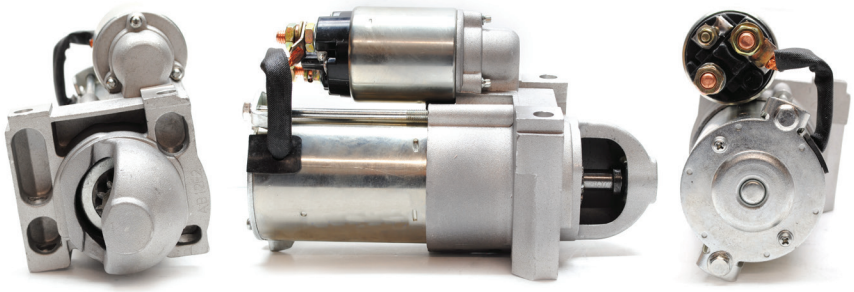

39075
DELCO

Totalparts MARCHA Y ALTERNADOR

OE	10465384
LESTER	6481
WAI	2-1814-DR-2
DISEÑO	PMGR
GIRO	CW
KW	1.4
DIENTES	9
VOLTS	12V

APLICACION
SERIE PG260F1 CHEVROLET CAVALIER L4 2.2 LTs. 98-01, IMPALA V6 3.4 LTs. 00, MALIBU V6 3.1 LTs. 97-00, VENTURE V6 3.4 LTs. 97-00, SONOMA L4 2.2 LTs. 98-01, SUNFIRE L4 2.2 LTs. 98-01, SERIES S PICK UP L4 2.2 LTs. 98-01, GRAND PRIX L4 2.2 LTs. 98-01, BUICK CENTURY V6 3.1 LTs. 97-00 TORNILLOS PAREJOS

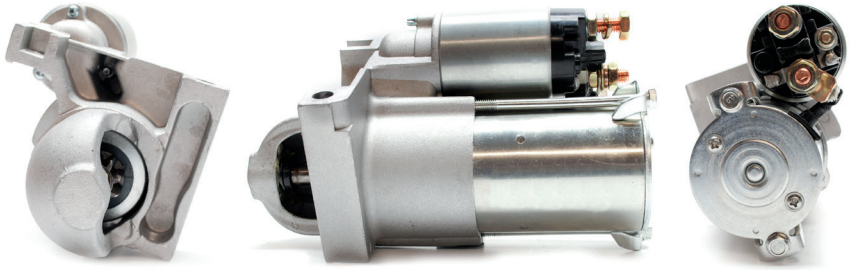

39334
DELCO

Totalparts MARCHA Y ALTERNADOR

OE	9000857
LESTER	6455
WAI	2-1922-DR-2
DISEÑO	PG260F2 (PMGR)
GIRO	CW
KW	1.5
DIENTES	11
VOLTS	12V

APLICACION
SERIE PG260F2 CHEVROLET CAMARO V6 3.8 LTs. 98-02, IMPALA V6 3.8 LTs. 00-03, MONTE CARLO V6 3.8 LTs. 98-03, LUMINA V6 3.8 LTs. 98-99, PONTIAC FIREBIRD V6 3.8 LTs. 98-02, GRAND PRIX V6 3.8 LTs. 97-03, BUICK LESABRE V6 3.8 LTs. 98-03, PARK AVENUE V6 3.8 LTs. 98-03, REGAL V6 3.8 LTs. 98-03

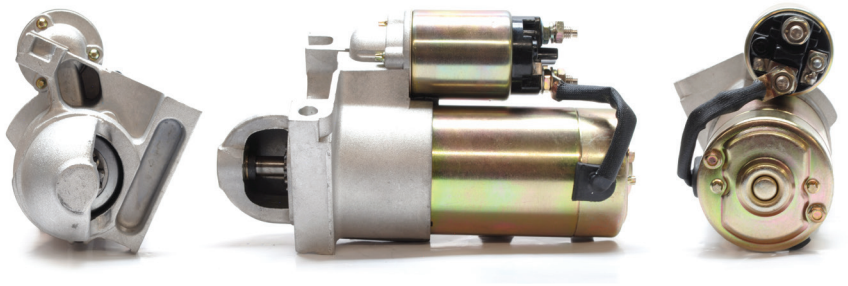

38480
DELCO

Totalparts MARCHA Y ALTERNADOR

OE	9000875
LESTER	6490
WAI	2-2141-DR-2
DISEÑO	PG260L (PMGR)
GIRO	CW
KW	1.6
DIENTES	11
VOLTS	12V

APLICACION
SERIE PG260L CHEVROLET TRAILBLAZER; HUMMER; GMC ENVOY, COLORADO, ISUZU ASCENDDER 4.2 Lts.

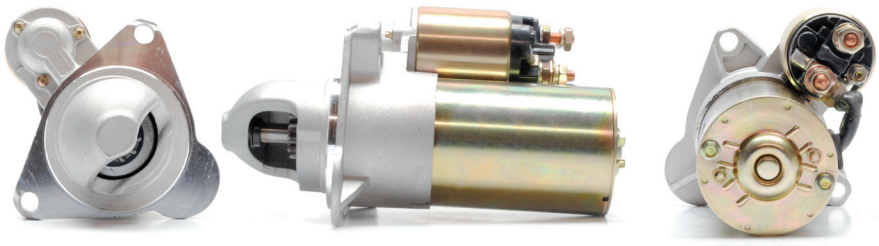

39076
DELCO

Totalparts MARCHA Y ALTERNADOR

OE	9000773
LESTER	6442
WAI	6442N
DISEÑO	PG260L (PMGR)
GIRO	CW
KW	1.4
DIENTES	11
VOLTS	12V

APLICACION
SERIE PG260M CHEVROLET FIREBIRD V8 5.7 LTs. 93-94, IMPALA V8 5.7 LTs. 95, CAMARO V8 5.7 LTs. 93-94, CAPRICE V8 5.7 LTs. 94-95 TORNILLOS PAREJOS

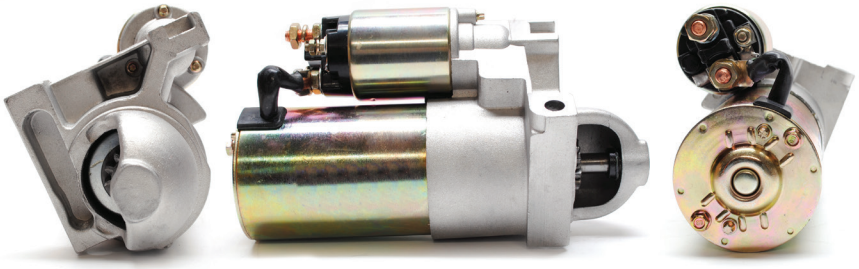

39122
DELCO

Totalparts MARCHA Y ALTERNADOR

OE	1993713
LESTER	6380
WAI	50-162-1
DISEÑO	37MT (DD)
GIRO	CW
KW	
DIENTES	12
VOLTS	12V

APLICACION
37MT CUMMINS, INTERNATIONAL, NAVISTAR

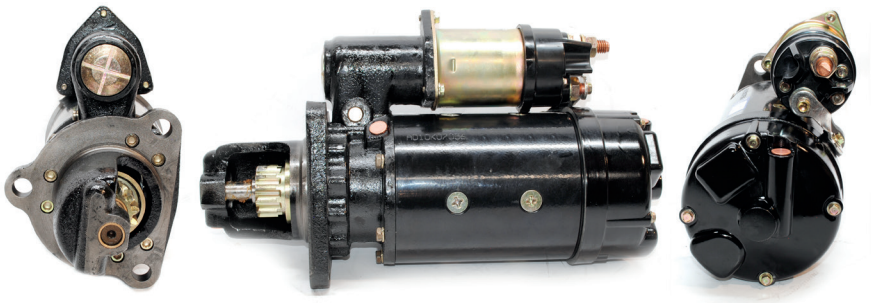

39123
DELCO

Totalparts MARCHA Y ALTERNADOR

OE	1113901
LESTER	3948
WAI	50-103-1
DISEÑO	40MT (DD)
GIRO	CW
KW	
DIENTES	12
VOLTS	24V

APLICACION
40MT CUMMINS, KENWORTH, FREIGHTLINER, INTERNATIONAL, DETROIT DIESEL, CATERPILLAR

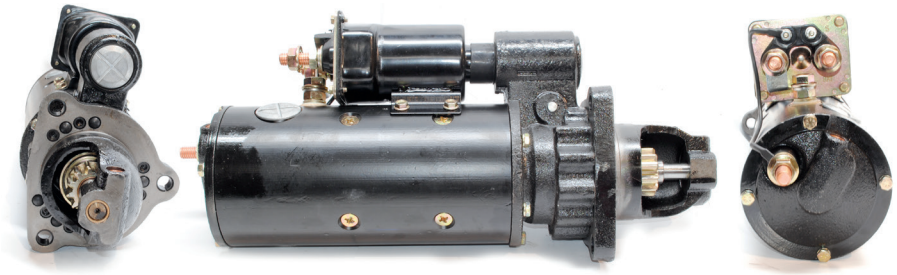

39125
DELCO

Totalparts MARCHA Y ALTERNADOR

40879C EQUIVALENTE — Delco Remy — 41791C EQUIVALENTE — Reconstruido

OE	10461033
LESTER	6356
WAI	50-153-1
DISEÑO	42MT (DD)
GIRO	CW
KW	
DIENTES	11
VOLTS	12V

APLICACION
42MT CUMMINS, KENWORTH, VOLVO, CATERPILLAR, STERLING, MACK, FREIGHTLINER

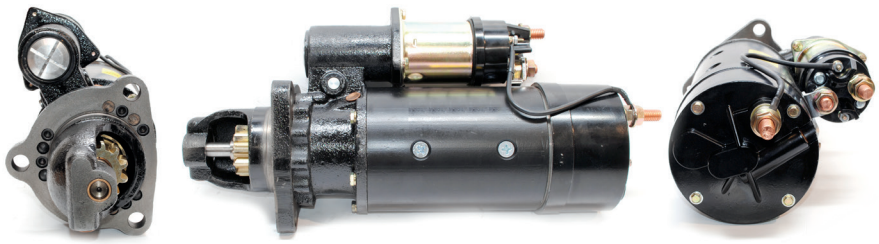

39121
DELCO

Totalparts MARCHA Y ALTERNADOR

OE	1993783
LESTER	6371
WAI	50-150-1
DISEÑO	42MT (DD)
GIRO	CW
KW	
DIENTES	12
VOLTS	12V

APLICACION
42MT CUMMINS, KENWORTH, VOLVO, CATERPILLAR, STERLING, MACK, FREIGHTLINER

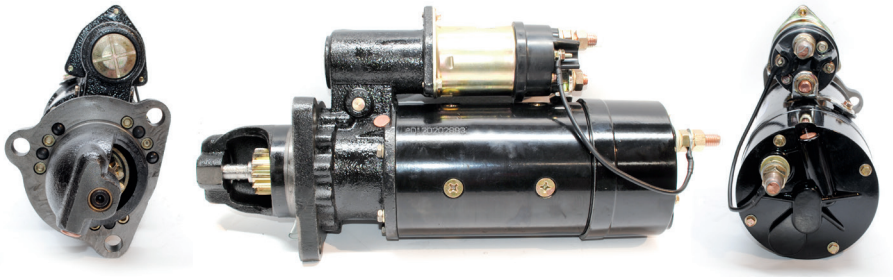

41374
DELCO

Delco Remy

OE	8200103
LESTER	6849
WAI	2-2389-DR
DISEÑO	29MT (PLGR)
GIRO	CW
KW	3.3
DIENTES	9
VOLTS	12V

APLICACION
SERIE 29MT MERCEDES BENZ, ECOPOWER BUS, BLUEBIRD, SERIES OM904, OM924LA

40856
DELCO

Delco Remy

OE	10479645
LESTER	6604
WAI	
DISEÑO	28MT (OSGR)
GIRO	CW
KW	3.0
DIENTES	9
VOLTS	12V

APLICACION
SERIE 28MT AUTOBUS BLUEBIRD, FREIGHTLINER, MERCEDES BENZ, STERLING

40395C
DELCO

Totalparts MARCHA Y ALTERNADOR

OE	3909914, 10496884, 1113594, 1998459, IS 1140, 860318
LESTER	6582
WAI	6510R
DISEÑO	OSGR
GIRO	CW
KW	4.0
DIENTES	10
VOLTS	24V

APLICACION
SERIE 28MT CUMMINS SERIE 510, 710, 710A, 4B, 6B

39081
DELCO

Totalparts MARCHA Y ALTERNADOR

OE	1113276
LESTER	6573
WAI	50-8407
DISEÑO	28MT (OSGR)
GIRO	CW
KW	2.9
DIENTES	10
VOLTS	12V

APLICACION
SERIE 28MT FORD E SERIES VAN, F SERIES PICKUP 6.9L FREIGHTLINER, KENWORTH, MERCURY MERCRUISER, STERLING, WHITE AG, INDUSTRIAL, MARINE & TRUCK APPLICATIONS W/ CUMMINS 3.9L, 5.9L DIESEL ENGINES

39083
DELCO

Totalparts MARCHA Y ALTERNADOR

OE	10479618
LESTER	6585
WAI	50-8425
DISEÑO	28MT (OSGR)
GIRO	CW
KW	2.9
DIENTES	10
VOLTS	12V

APLICACION
SERIE 28MT FORD F600-900 CON MOTOR CUMMINS 5.9 LTs.

39082
DELCO

Totalparts MARCHA Y ALTERNADOR

40855C EQUIVALENTE

Delco Remy

OE	10479637
LESTER	6610
WAI	6610N
DISEÑO	28MT (OSGR)
GIRO	CW
KW	3.0
DIENTES	9
VOLTS	12V

APLICACION
SERIE 28MT MERCEDES BENZ ECOPOWER 5.9 LTs. (CON RELAY)

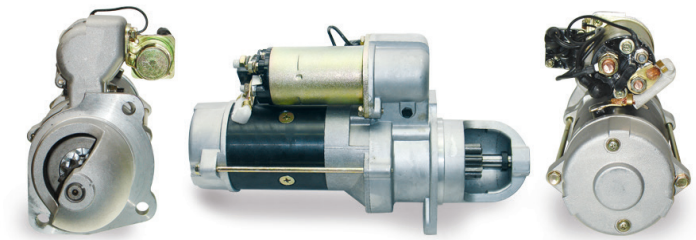

39080
DELCO

Totalparts MARCHA Y ALTERNADOR

OE	10479626
LESTER	6605
WAI	6605N
DISEÑO	28MT (OSGR)
GIRO	CW
KW	4.0
DIENTES	9
VOLTS	24V

APLICACION
SERIE 28MT MERCEDES ECOPOWER 5.9 LTs. ELECTRONICO

39086
DELCO

Totalparts MARCHA Y ALTERNADOR

OE	1113281
LESTER	6576
WAI	50-8404
DISEÑO	28MT (OSGR)
GIRO	CW
KW	2.9
DIENTES	10
VOLTS	12V

APLICACION
SERIE 28MT MOTORES PERKINS (DERECHA)

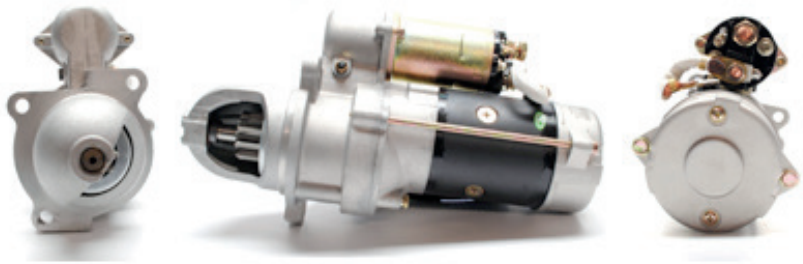

39085
DELCO

Totalparts MARCHA Y ALTERNADOR

OE	1113275
LESTER	6572
WAI	50-8405
DISEÑO	28MT (OSGR)
GIRO	CW
KW	2.5
DIENTES	10
VOLTS	12V

APLICACION
SERIE 28MT MOTORES PERKINS (IZQUIERDA)

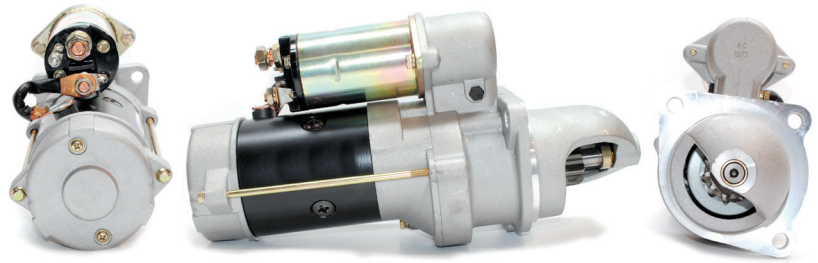

39084
DELCO

Totalparts MARCHA Y ALTERNADOR

OE	1113271
LESTER	6570
WAI	50-8422
DISEÑO	28MT (OSGR)
GIRO	CW
KW	2.9
DIENTES	10
VOLTS	12V

APLICACION
SERIE 28MT TRACTOR JOHN DEERE, BOBCAT

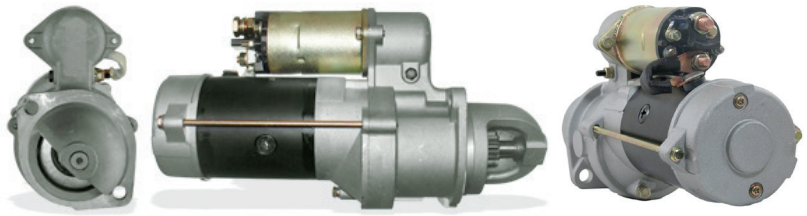

37192
DELCO

Totalparts MARCHA Y ALTERNADOR

40857C EQUIVALENTE Delco Remy

OE	19011403, 8200011
LESTER	6842
WAI	2-2389-DR
DISEÑO	29MT (OSGR)
GIRO	CW
KW	3.3
DIENTES	9
VOLTS	12V

APLICACION
SERIE 29MT AUTOBUS BLUEBIRD MERCEDES BENZ, FREIGHTLINERMERCEDES BENZ, STERLING MERCEDES BENZ

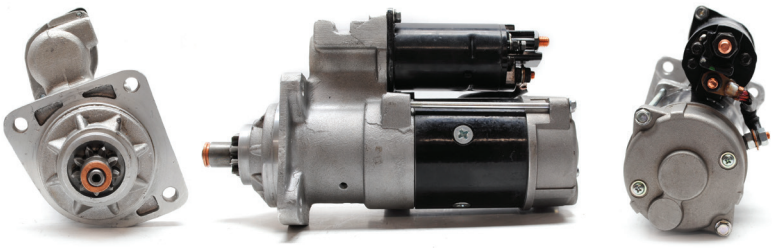

40862
DELCO

Delco Remy

OE	8200875
LESTER	
WAI	
DISEÑO	29MT
GIRO	
KW	
DIENTES	11
VOLTS	12V

APLICACION
SERIE 29MT AUTOBUS URBANO INTERNATIONAL MWM

37191
DELCO

Totalparts MARCHA Y ALTERNADOR

OE	19011402, 8200067
LESTER	6841
WAI	2-2704-DR-2
DISEÑO	29MT (OSGR)
GIRO	CW
KW	3.3
DIENTES	10
VOLTS	12V

APLICACION
SERIE 29MT FREIGHTLINER, KENWORTH, STERLING

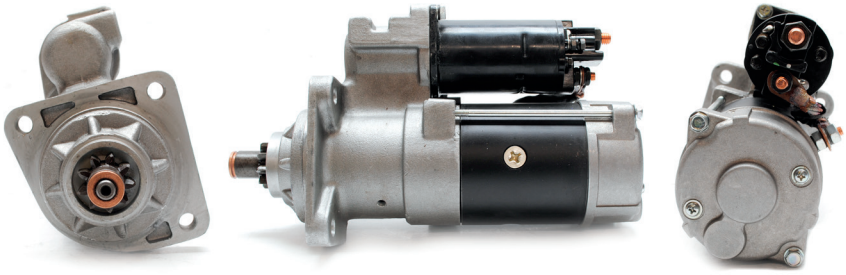

40193
DELCO

OE	
LESTER	6843
WAI	6843N
DISEÑO	29MT (PLGR)
GIRO	CW
KW	3.3
DIENTES	10
VOLTS	12V

APLICACION
SERIE 29MT INTERNATIONAL CAMION, TRACTO 99-07, BLUEBIRD SERIE VT-365, INTERNATIONAL SERIE 3000, 3900, 5000, 5900, 4000, 4900, 7100, 7700, 8100, 8600, 9100, 9900

40861
DELCO

OE	8200326
LESTER	
WAI	
DISEÑO	29MT (PLGR)
GIRO	
KW	
DIENTES	10
VOLTS	12V

APLICACION
SERIE 29MT INTERNATIONAL URBANO MOTOR MWM 4.

40859
DELCO

OE	8200296
LESTER	6846
WAI	6846N
DISEÑO	29MT (PLGR)
GIRO	CW
KW	4.0
DIENTES	11
VOLTS	24V

APLICACION
SERIE 29MT MB BR300,364,366, O500 IRIZAR.

40863
DELCO

OE	8200064
LESTER	6839
WAI	
DISEÑO	29MT (PLGR)
GIRO	CW
KW	4.0
DIENTES	10
VOLTS	24V

APLICACION
SERIE 29MT MOTOR CUMMINS 4CIL 3.8L EURO 3

40860
DELCO

OE	8200478
LESTER	
WAI	
DISEÑO	29MT
GIRO	
KW	
DIENTES	10
VOLTS	12V

APLICACION
SERIE 29MT VW WORKER 8-150, 9-150, CUMMINS

40864
DELCO

OE	1993969
LESTER	6400
WAI	6613N
DISEÑO	37MT (DD)
GIRO	CW
KW	
DIENTES	12
VOLTS	12V

APLICACION
SERIE 37MT AUTOBUS INTERNATIONAL, KENWORTH, CUMMINS

41754
DELCO

Totalparts MARCHA Y ALTERNADOR — 40874C EQUIVALENTE

OE	10478999
LESTER	6613
WAI	2-2931-DR
DISEÑO	DIRECT DRIVE
GIRO	CW
KW	
DIENTES	12
VOLTS	12V

APLICACION
SERIE 37MT AUTOBUS INTERNATIONAL, KENWORTH, CUMMINS

40865
DELCO

OE	10479196
LESTER	6359
WAI	6359N-PT
DISEÑO	37MT (DD)
GIRO	CW
KW	
DIENTES	12
VOLTS	24V

APLICACION
SERIE 37MT CASE, CATERPILLAR, CUMMINS SERIE C

40867
DELCO

OE	8200072
LESTER	6833
WAI	6833N
DISEÑO	38MT (PLGR)
GIRO	CW
KW	
DIENTES	12
VOLTS	24V

APLICACION
SERIE 38MT CLARK 75C, CUMMINS SERIE C, ISC, V, DRESSER TD12C, NOVABUS CUMMINS ISC

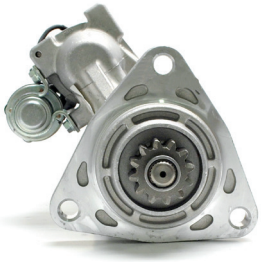
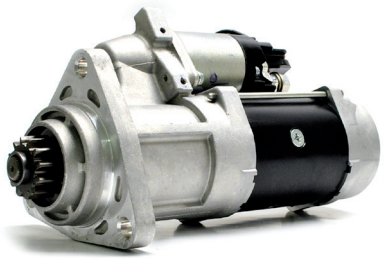

40866
DELCO

OE	8200005
LESTER	6859
WAI	6859N
DISEÑO	38MT (PLGR)
GIRO	CW
KW	4.6
DIENTES	12
VOLTS	12V

APLICACION
SERIE 38MT FREIGHTLINER, CUMMINS, STERLING, CATERPILLAR

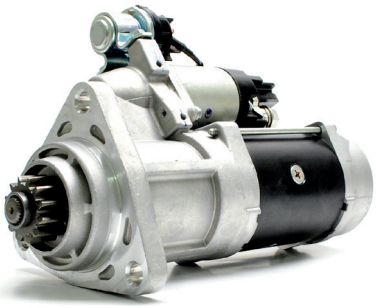

40872
DELCO

OE	8200330
LESTER	6837
WAI	6837N
DISEÑO	39MT (PLGR)
GIRO	CW
KW	
DIENTES	11
VOLTS	24V

APLICACION
SERIE 39MT CASE SERIE STX375, STX500 CUMMINS, MACK SERIE CL, CV, DM, FCM, FDM, RD, RL, RS, RW

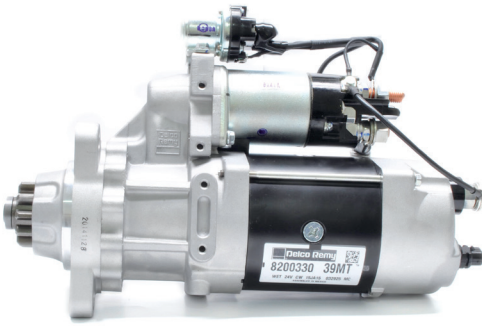

40190
DELCO

Totalparts MARCHA Y ALTERNADOR

40869 EQUIVALENTE

OE	8200308
LESTER	6924N
WAI	2-3378-DR
DISEÑO	PLGR
GIRO	CW
KW	7.3
DIENTES	11
VOLTS	12V

APLICACION
SERIE 39MT CATERPILLAR SERIE L6000, L7000, FL, FLC112, INTERNATIONAL CATERPILLAR, KENWORTH CATERPILLAR, MACK, PETERBILT, STERLING, VOLVO, WESTERN STAR

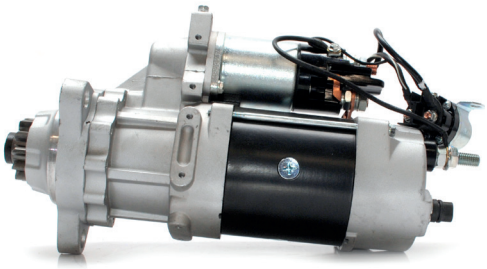

40873
DELCO

OE	8200519
LESTER	6857
WAI	6857N
DISEÑO	39MT (PLGR)
GIRO	CW
KW	
DIENTES	12
VOLTS	24V

APLICACION
SERIE 39MT CON RELAY AUXILIAR MERCEDES BENZ SERIE 0345G, O500RS, O530GN3, OM457LA

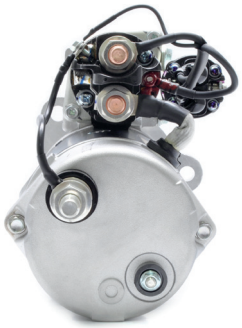

40868
DELCO

OE	19011518
LESTER	6804
WAI	6911N
DISEÑO	39MT (PLGR)
GIRO	CW
KW	7.3
DIENTES	11
VOLTS	12V

APLICACION
SERIE 39MT FORD CATERPILLAR, FREIGHTLINER, INTERNATIONAL, STERLING, VOLVO

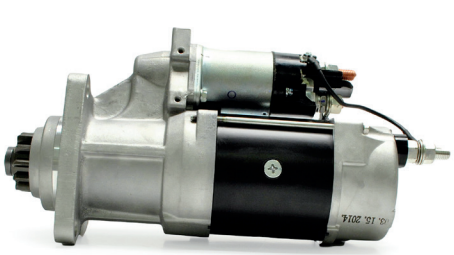

40871
DELCO

OE	8200434
LESTER	6919
WAI	6919N
DISEÑO	39MT (PLGR)
GIRO	CW
KW	7.3
DIENTES	12
VOLTS	12V

APLICACION
SERIE 39MT FREIGHTLINER MERCEDES, STERLING, WESTERN STAR MERCEDES

40870
DELCO

OE	8200433
LESTER	6907
WAI	6907N
DISEÑO	39MT (PLGR)
GIRO	CW
KW	7.3
DIENTES	12
VOLTS	12V

APLICACION
SERIE 39MT ROTABLE CUMMINS ISC,ISL, DT466,570DT

39077
DELCO

OE	1114051
LESTER	3974
WAI	50-108-1
DISEÑO	40MT (DD)
GIRO	CW
KW	
DIENTES	11
VOLTS	12V

APLICACION
SERIE 40MT CUMMINS, KENWORTH, FREIGHTLINER, INTERNATIONAL, DETROIT DIESEL, CATERPILLAR

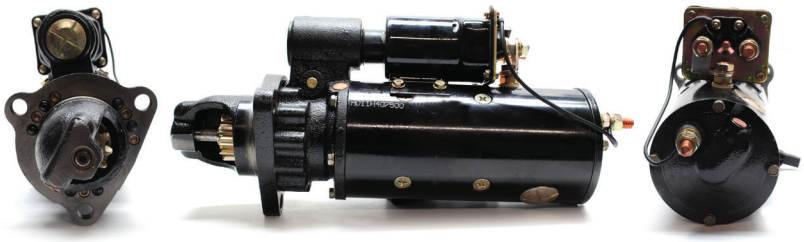

41755
DELCO

OE	10478898
LESTER	6635
WAI	50-197
DISEÑO	DIRECT DRIVE
GIRO	CW
KW	
DIENTES	11
VOLTS	24V

APLICACION
SERIE 41MT

40877C EQUIVALENTE

41756
DELCO

OE	10479310
LESTER	
WAI	
DISEÑO	DIRECT DRIVE
GIRO	CW
KW	
DIENTES	12
VOLTS	24V

APLICACION
SERIE 41MT

40876 EQUIVALENTE

40878
DELCO

OE	10478812
LESTER	6617
WAI	6919N
DISEÑO	41MT
GIRO	CW
KW	
DIENTES	12
VOLTS	12V

APLICACION
SERIE 41MT INTERNATIONAL, KENWORTH CUMMINS, MACK CUMMINS, PETERBILT CUMMINS, SYERLING CUMMINS

41753
DELCO

Totalparts MARCHA Y ALTERNADOR

40875C EQUIVALENTE Delco Remy

OE	10479283
LESTER	6894
WAI	
DISEÑO	DIRECT DRIVE
GIRO	CW
KW	
DIENTES	11
VOLTS	12V

APLICACION
SERIE 41MT MB 904&906 REPARTO

39079
DELCO

Totalparts MARCHA Y ALTERNADOR

OE	1993797
LESTER	6360
WAI	50-152-1
DISEÑO	42MT (DD)
GIRO	CW
KW	
DIENTES	12
VOLTS	24V

APLICACION
SERIE 42MT CASE, CATERPILLAR

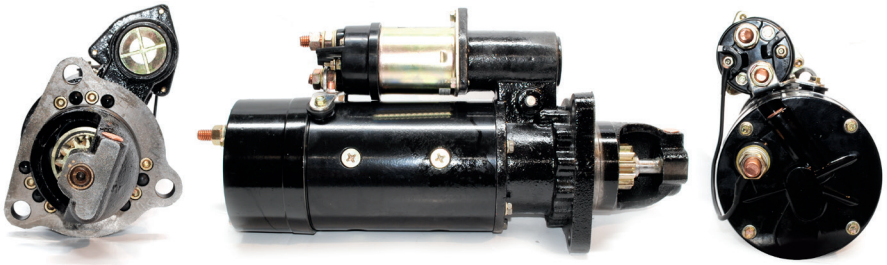

39078
DELCO

Totalparts MARCHA Y ALTERNADOR

40880C EQUIVALENTE Delco Remy

OE	1990456
LESTER	6370
WAI	50-151-1
DISEÑO	42MT (DD)
GIRO	CW
KW	
DIENTES	11
VOLTS	24V

APLICACION
SERIE 42MT CUMMINS, KENWORTH, VOLVO, CATERPILLAR, MACK, FREIGHTLINER

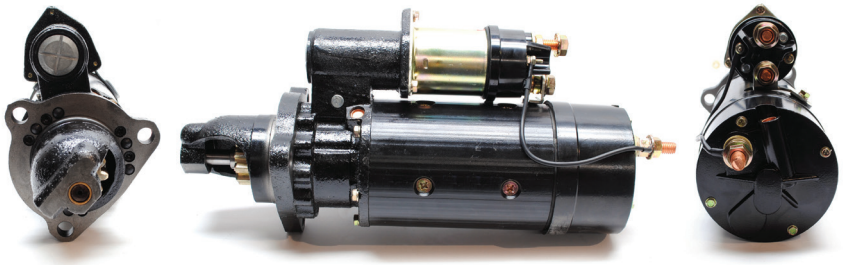

05358
FORD

Reconstruido

OE	C2OF-11001-A
LESTER	3124
WAI	2-1668-FD
DISEÑO	4 1/2" (DD)
GIRO	CW
KW	
DIENTES	9
VOLTS	12V

APLICACION
FORD PLATINO 4" 1/2 2 OREJAS BRONCO V8 LTs. 73-77, MAVERICK 5 LTs. 73-77, MUSTANG 5 LTs. 73-77 (TRANSMISION AUTOMATICA)

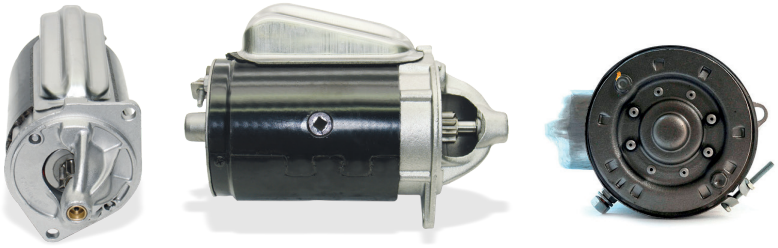

05360
FORD

Reconstruido

OE	C5TF-11001-A
LESTER	3132
WAI	2-1672-FD
DISEÑO	4 1/2" MOD I (DD)
GIRO	CW
KW	
DIENTES	9
VOLTS	12V

APLICACION
FORD PLATINO 4" 1/2 2 OREJAS FORD BRONCO V8 5 LTs. 73-77, PICK UP SERIES F L6 4.9 LTs. 73-77, V8 5 LTs. 75-77 (ESTANDAR)

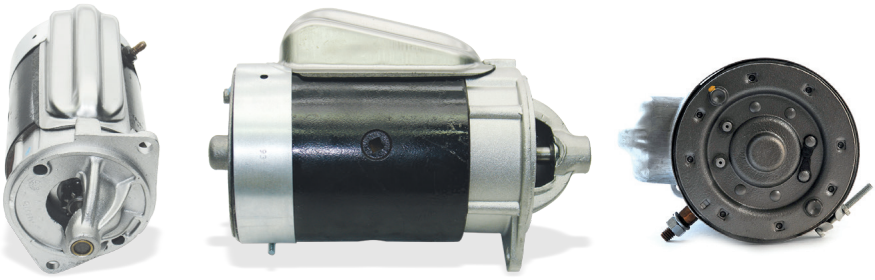

39088
FORD

Totalparts MARCHA Y ALTERNADOR

OE	F07U-11000-BA
LESTER	3239
WAI	2-1885-FD-1
DISEÑO	PMGR
GIRO	CW
KW	1.4
DIENTES	10
VOLTS	12V

APLICACION
AEROESTAR V6 4.0 LTs. 90-96, RANGER V6 4.0 LTs. 90-96, MAZDA PICK UP V6 4.0 LTs. 94-97 (TRANSMISION AUTOMATICA)

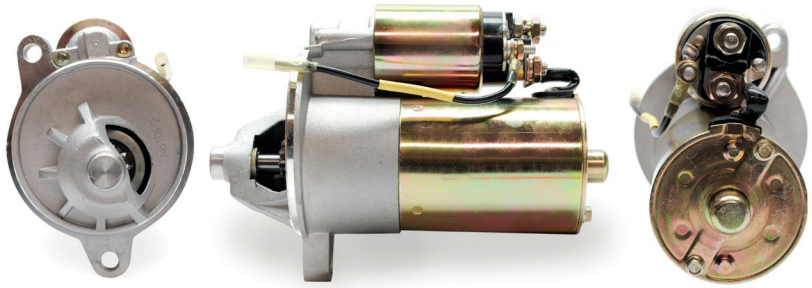

40185
FORD

Totalparts MARCHA Y ALTERNADOR

OE	F7LZ-11002-BA
LESTER	3267
WAI	2-1799-FD-1
DISEÑO	PMGR
GIRO	CW
KW	1.4
DIENTES	12
VOLTS	12V

APLICACION
ECONOLINE 6.8L 97-02, MARQUIS 4.6L 96-97, EXPEDITION V8 4.6L, 5.4L 97-98

39805
FORD

Totalparts MARCHA Y ALTERNADOR

OE	8G1Z-11002-A
LESTER	6692
WAI	2-3000-FD
DISEÑO	PMGR
GIRO	CCW
KW	
DIENTES	10
VOLTS	12V

APLICACION
EDGE, TAURUS 07-10 3.5L

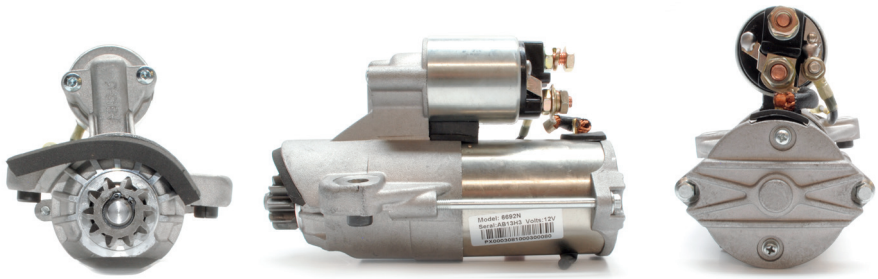

38605
FORD

Totalparts MARCHA Y ALTERNADOR

OE	F7PU-11000-LA
LESTER	6645
WAI	2-1888-FD-1
DISEÑO	PMGR
GIRO	CW
KW	1.4
DIENTES	10
VOLTS	12V

APLICACION
ESCORT Y MERCURY TRACER 1.9L 1991-1996, ESCORT Y MERCURY TRACER 2.0L 1997-2002

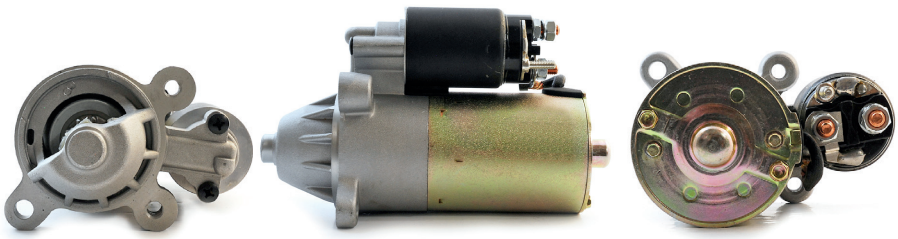

39089
FORD

Totalparts MARCHA Y ALTERNADOR

OE	F81U-11000-AA
LESTER	6646
WAI	2-1910-FD-1
DISEÑO	PMGR
GIRO	CW
KW	1.4
DIENTES	12
VOLTS	12V

APLICACION
EXCURSION V8 5.4 LTs. 00-04, V10 6.8 LTs. 00-04, NAVIGATOR V8 5.4 LTs. 99-04, EXPEDITION V8 5.4 LTs. 99-04, V8 4.6 LTs. 99-04

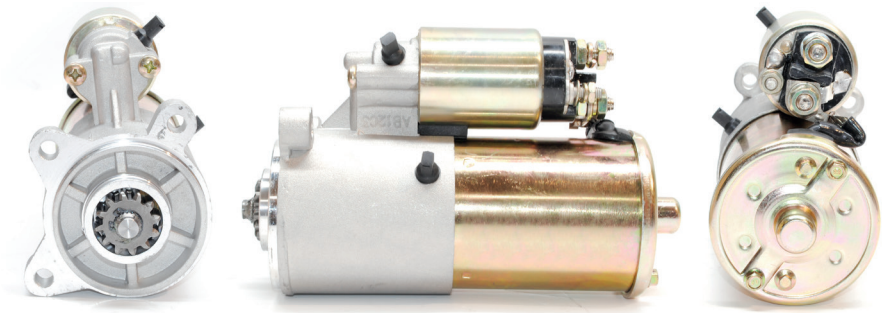

38606
FORD

Totalparts MARCHA Y ALTERNADOR

OE	6L5T-11000-CA
LESTER	3240
WAI	2-1895-FD-1
DISEÑO	PMGR
GIRO	CW
KW	1.4
DIENTES	10
VOLTS	12V

APLICACION
EXPLORER 4.0L 1991-2005, RANGER 4.0L 1990-2006, MUSTANG 4.0L 2005, MAZDA NAVAJO 4.0L 1991-1994, MAZDA PICK UP 4.0L 1994-2005

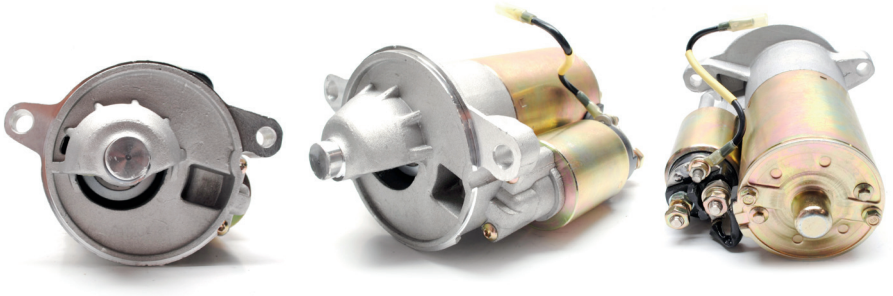

39301
FORD

Totalparts MARCHA Y ALTERNADOR

OE	4S4Z-11002-AA
LESTER	6674
WAI	2-2400-FD
DISEÑO	PMGR
GIRO	CW
KW	1.4
DIENTES	11
VOLTS	12V

APLICACION
FOCUS, ECOSPORT 2.0L, ESCAPE 2.3L, MAZDA TRIBUTE 2.3L 05-10

05397
FORD

Reconstruido

OE	E3TF-11001-AA
LESTER	3185
WAI	2-1642-FD
DISEÑO	4" MOD II (DD)
GIRO	CW
KW	1.4
DIENTES	9
VOLTS	12V

APLICACION
FORD PLATINO 4" 2 OREJAS FORD BRONCO L6 4.9 LTs. 83-91, V8 5.8 LTs. 83-91, V8 5 LTs. 83-91, PICK UP SERIES F L6 4.9 LTs. 83-91, V8 5.8 LTs. 83-91, V8 5 LTs. 83-91 (TRANSMISION STANDARD)

05395
FORD

Reconstruido

OE	E25F-11001-AA
LESTER	3180
WAI	2-1648-FD
DISEÑO	4" MOD II (DD)
GIRO	CW
KW	1.4
DIENTES	9
VOLTS	12V

APLICACION
FORD PLATINO 4" 2 OREJAS FORD BRONCO V8 5 LTs. 83-91, L6 4.9 LTs. 83-91, V8 5.8 LTs. 83-84, SERIES F PICK UP V8 5 LTs. 83-91, L6 4.9 LTs. 83-91, V8 5.8 LTs. 83-84, COUGAR V8 5 LTs. 81-88, V6 3.8 LTs. 82-90, THUNDERBIRD V8 5 LTs. 81-88, V6

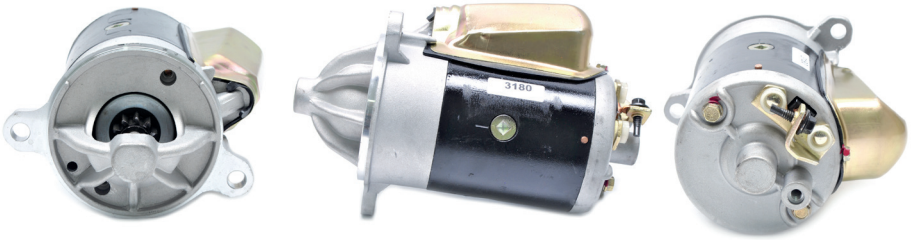

05400
FORD

Reconstruido

OE	E3TZ-11002-E
LESTER	3188
WAI	2-1649-FD
DISEÑO	4" MOD II (DD)
GIRO	CW
KW	1.4
DIENTES	9
VOLTS	12V

APLICACION
FORD PLATINO 4" 2 OREJAS FORD RANGER V6 2.8 LTs. 83-85, V6 2.9 LTs. 87-91, AEROESTAR V6 2.8 LTs. 86, BRONCO II V6 2.8 LTs. 84-85

05402
FORD

Reconstruido

OE	E2BF-11001-AA
LESTER	3191
WAI	2-1645-FD
DISEÑO	4" MOD II (DD)
GIRO	CW
KW	1.4
DIENTES	9
VOLTS	12V

APLICACION
FORD PLATINO 4" 3 OREJAS AEROSTAR L4 2.3 LTs. 86-87, FAIRTMONT L4 2.3 LTs. 81-83, MUSTANG L4 2.3 LTs. 81-91, RANGER L4 2.3 LTs. 83-90, L4 2 LTs. 83-90, THUNDERBIRD L4 2.3 LTs. 83-90, L4 2LTs. 83-88, COUGAR L4 2.3 LTs. 81-86

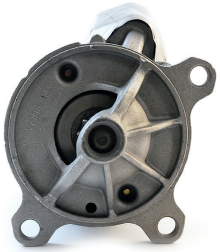
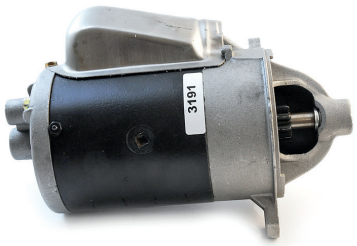

40143
FORD

Totalparts MARCHA Y ALTERNADOR

OE	6L5Z-11002-AA
LESTER	6657
WAI	2-2218-FD
DISEÑO	PMGR
GIRO	CW
KW	1.5
DIENTES	11
VOLTS	12V

APLICACION
FORD RANGER L4 2.3L 01-11, MAZDA B2300 L4 2.3L 01-09

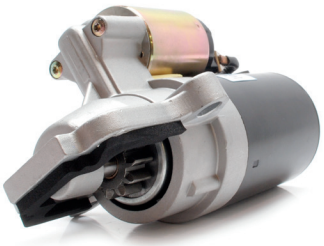

38481
FORD

Totalparts MARCHA Y ALTERNADOR

OE	E9SF-11000-AA
LESTER	3268
WAI	2-1806-FD-1
DISEÑO	PMGR
GIRO	CW
KW	1.4
DIENTES	10
VOLTS	12V

APLICACION
GRAND MARQUIS V8 5 LTs. 90-91, COUGAR V6 3.8 LTs. 89-96, V8 5 LTs. 91-93, THUNDERBIRD V6 3.8 LTs. 89-96, V8 5 LTs. 91-93, MUSTANG V8 5 LTs. 92-95, V6 3.8 LTs. 94-96, PICK UP SERIES F V8 5.8 LTs. 92-97, L6 4.9 LTs. 92-97 (TRANSMISION AUTOMATICA) PICK UP 92-02; MUSTANG 94-04 3.8L

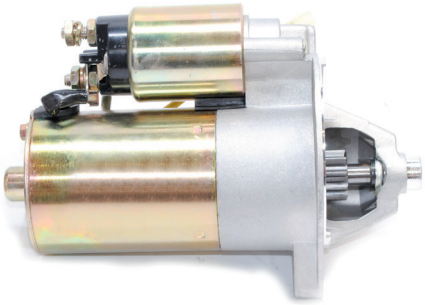

39126
FORD

Totalparts MARCHA Y ALTERNADOR

05448 EQUIVALENTE **Reconstruido**

OE	F17U-11000-AB
LESTER	3238, 3231
WAI	2-1894-FD-1, 3238N
DISEÑO	PMGR
GIRO	CW
KW	1.4
DIENTES	10
VOLTS	12V

APLICACION
MUSTANG L4 2.3 LTs. 92-93, RANGER L4 2.3 LTs. 91-97, MAZDA L4 2.3 LTs. 94-97

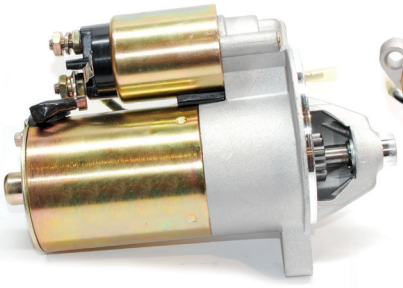
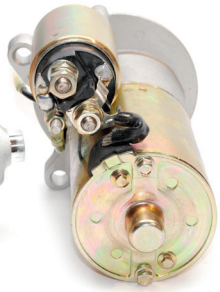

39248
FORD

Totalparts MARCHA Y ALTERNADOR

OE	F2TU-11000-AA
LESTER	3241
WAI	2-1881-FD-1
DISEÑO	PMGR
GIRO	CW
KW	1.4
DIENTES	10
VOLTS	12V

APLICACION
PICK UP 4.0 LTs., 5.0 LTs. 92-97 TRANSMISION STANDARD

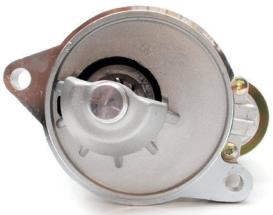
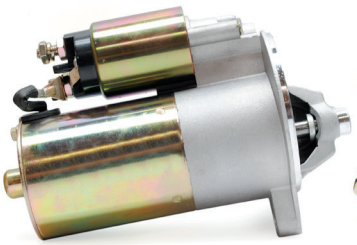

38607
FORD

Totalparts MARCHA Y ALTERNADOR

OE	F7PU-11000-HA
LESTER	3246
WAI	2-1882-FD-1
DISEÑO	PMGR
GIRO	CW
KW	1.5
DIENTES	10
VOLTS	12V

APLICACION
PICK UP SERIES F V8 7.5L 1992-1997 TRANSMISION MANUAL

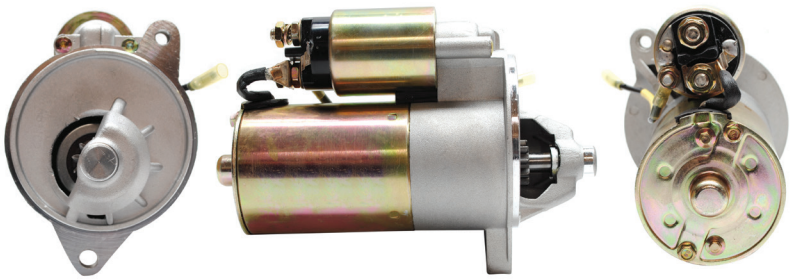

39249
FORD

Totalparts MARCHA Y ALTERNADOR

OE	XL1U-11000-AA
LESTER	6647
WAI	2-1955-FD-1
DISEÑO	PMGR
GIRO	CW
KW	1.4
DIENTES	10
VOLTS	12V

APLICACION
PICK UP SERIES V6 4.2 LTs. 99-04, LOBO V6 99-02 2 OREJAS

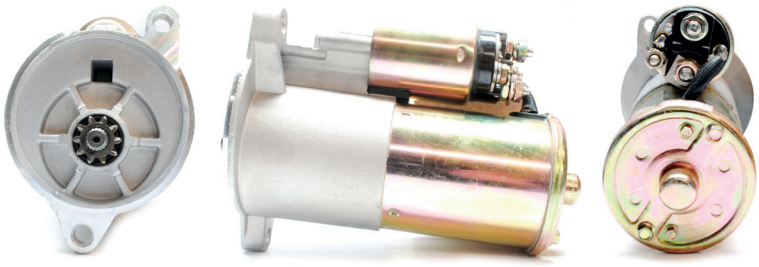

40184
FORD

Totalparts MARCHA Y ALTERNADOR

OE	F89Z-11002-AA
LESTER	3272
WAI	2-1887-FD-1
DISEÑO	PMGR
GIRO	CW
KW	1.4
DIENTES	10
VOLTS	12V

APLICACION
RANGER, AEREOSTAR V6 3.0L 97-08, MAZDA B3000 V6 3.0L 97-08

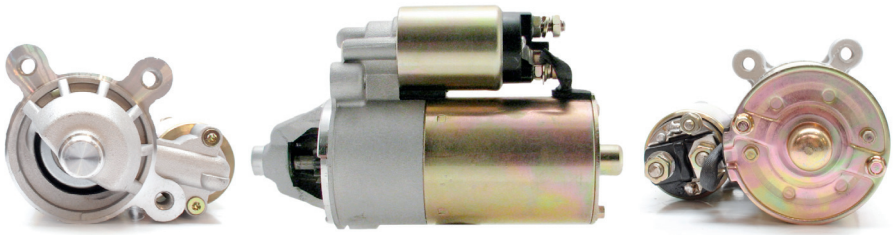

38621
HITACHI

Totalparts MARCHA Y ALTERNADOR

OE	S114-902
LESTER	17982
WAI	2-2991-HI
DISEÑO	PMGR
GIRO	CW
KW	1.0
DIENTES	10
VOLTS	12V

APLICACION
NISSAN CUBE L4 1.8L 09, SENTRA L4 2.0L 07-10, VERSA L4 1.8L 07-10 ,TIIDA L4 1.8L 07-11, JUKE L4 1.6L 11-14, NV200 L4 2.0L 13-14

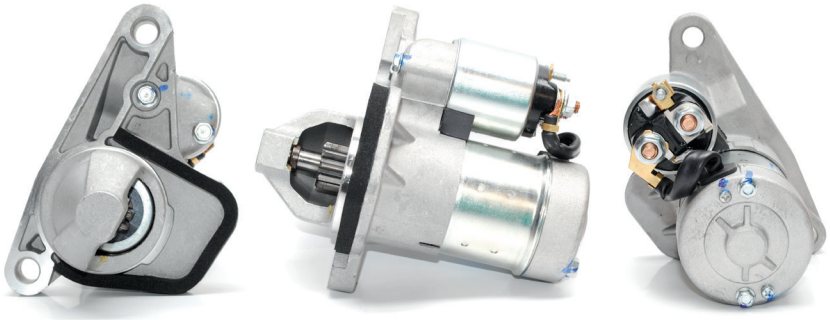

40186
HITACHI

Totalparts MARCHA Y ALTERNADOR

OE	S114-528A
LESTER	17196
WAI	2-1123-HI-2
DISEÑO	PMGR
GIRO	CW
KW	1.4
DIENTES	9
VOLTS	12V

APLICACION
NISSAN D 21 V6 3.0L 90-94, PATHFINDER V6 3.0L 90-95, PICK UP V6 3.0L 95

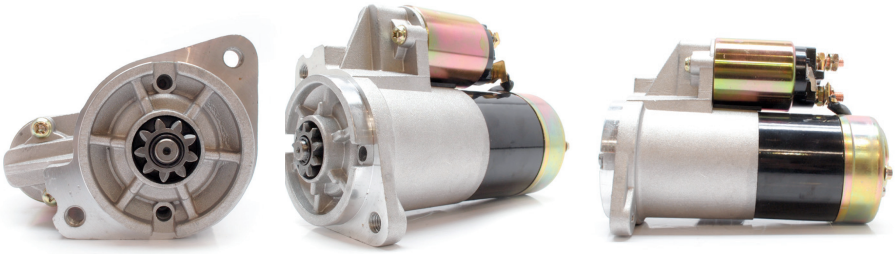

40176
HITACHI

Totalparts MARCHA Y ALTERNADOR

OE	S114-607C
LESTER	16992
WAI	2-1113
DISEÑO	DIRECT DRIVE
GIRO	CW
KW	0.8
DIENTES	8
VOLTS	12V

APLICACION
NISSAN D21 L4 2.4L 88-94, PICK UP L4 2.4L 95, VANL4 2.4L 87-88

40069
HITACHI

Totalparts MARCHA Y ALTERNADOR

OE	S114-830
LESTER	S114-830
WAI	
DISEÑO	PMGR
GIRO	CW
KW	
DIENTES	8
VOLTS	12V

APLICACION
NISSAN PICK UP D22 08

39074
HITACHI

Totalparts MARCHA Y ALTERNADOR

05392C EQUIVALENTE

Reconstruido

OE	S114-348
LESTER	16805
WAI	2-1086
DISEÑO	DIRECT DRIVE
GIRO	CW
KW	0.8
DIENTES	8
VOLTS	12V

APLICACION
NISSAN PICK UP L4 2.4 LTs. 86-89, PICK UP 720 L4 2.4 LTs. 81-86

38540
HITACHI

Totalparts MARCHA Y ALTERNADOR

OE	S114-806
LESTER	17745
WAI	2-1128-HI
DISEÑO	PMGR
GIRO	CW
KW	1.4
DIENTES	8
VOLTS	12V

APLICACION
NISSAN SENTRA 1.8L Y 2.0L 1998-2001, INFINITI G20 2.0L 2000-2002

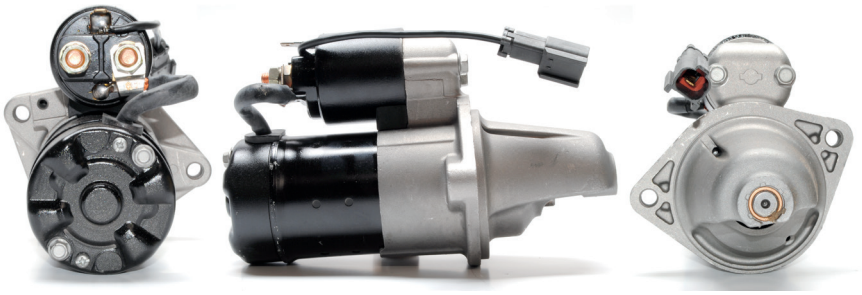

39787
HITACHI

Totalparts MARCHA Y ALTERNADOR

05371C EQUIVALENTE

Reconstruido

OE	S114-364
LESTER	16775
WAI	2-1093-HI
DISEÑO	PMGR
GIRO	CCW
KW	0.8
DIENTES	8
VOLTS	12V

APLICACION
NISSAN TSURU STANDARD, SENTRA, PULSAR 1.6L

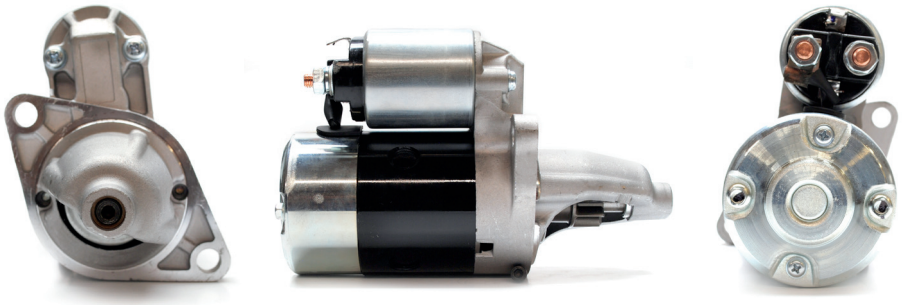

41032C
HITACHI

Totalparts MARCHA Y ALTERNADOR

OE	S114-844, S114-844R, 23300-8H00R, 23300-8H300
LESTER	17980
WAI	17980N
DISEÑO	PMGR
GIRO	CCW
KW	1.4
DIENTES	13
VOLTS	12V

APLICACION
NISSAN X-TRAIL L4 2.5L 02-07

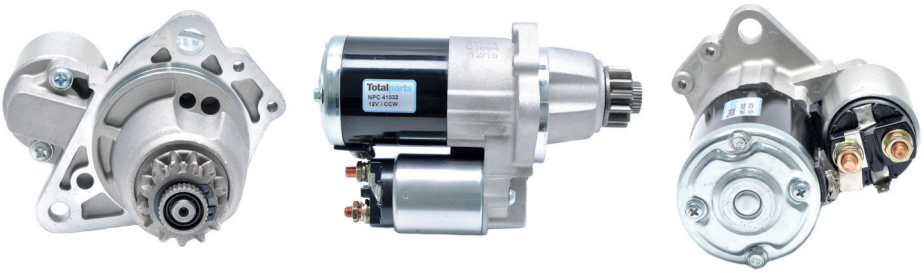

03279
LUCAS

Totalparts MARCHA Y ALTERNADOR

OE	26220
LESTER	17639
WAI	2-2302-LU
DISEÑO	DIRECT DRIVE
GIRO	CW
KW	2.1
DIENTES	10
VOLTS	12V

APLICACION
MASSEY FERGUSON (PERKINS)

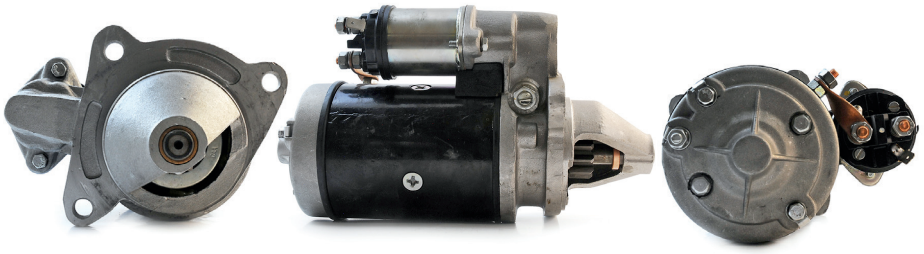

03280
LUCAS

Totalparts MARCHA Y ALTERNADOR

OE	26211
LESTER	16608
WAI	50-9200
DISEÑO	DIRECT DRIVE
GIRO	CW
KW	2.8
DIENTES	10
VOLTS	12V

APLICACION
PERKINS FORD 5000. MASSEY FERGUSON M50

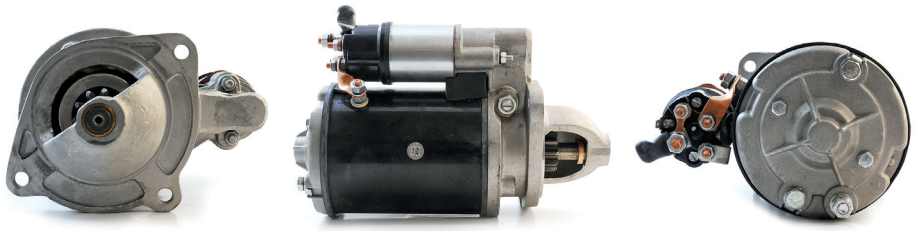

39788
MITSUBA

Totalparts MARCHA Y ALTERNADOR

OE	31200-P8A-A01
LESTER	17728
WAI	2-1867-MT
DISEÑO	PMGR
GIRO	CCW
KW	1.6
DIENTES	9
VOLTS	12V

APLICACION
ACURA CL V6 3.0L 98-99, TL V6 3.2L 99, HONDA ACCORD V6 3.0L 98-02, ODYSSEY V6 3.5L 99-01

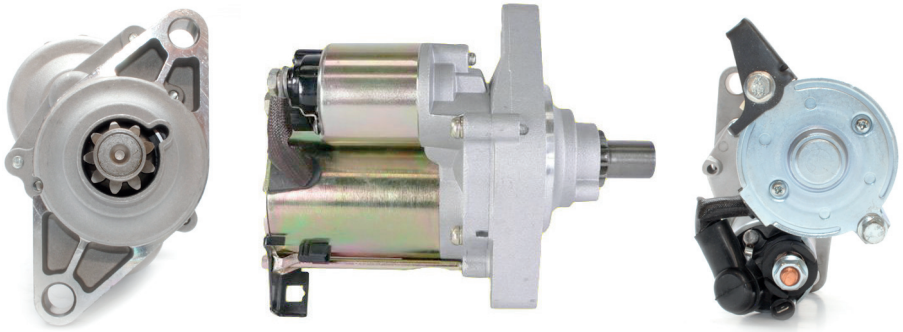

39806
MITSUBA

Totalparts MARCHA Y ALTERNADOR

OE	31200-RRA-A51
LESTER	17960
WAI	2-2850-MT
DISEÑO	PMGR
GIRO	CW
KW	1.6
DIENTES	9
VOLTS	12V

APLICACION
ACURA CSX L4 2.0L 06-08, HONDA CIVIC L4 2.0L 06-11, ELEMENT L4 2.4L 07-08

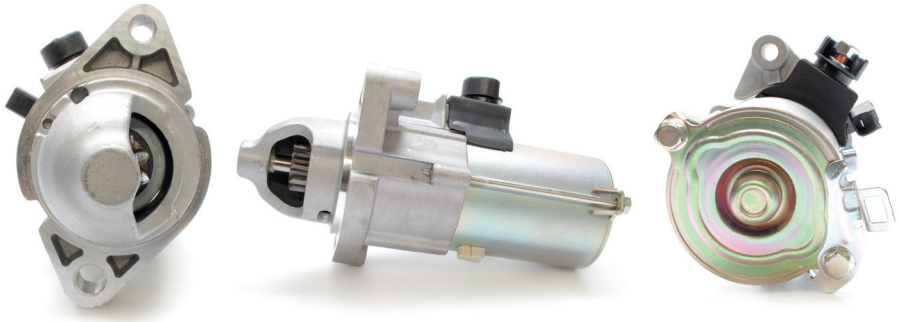

40203
MITSUBA

Totalparts MARCHA Y ALTERNADOR

OE	
LESTER	SM75002
WAI	
DISEÑO	OSGR
GIRO	CW
KW	
DIENTES	9
VOLTS	12V

APLICACION
HONDA CITY, FIT 11--->

39807
MITSUBA

Totalparts MARCHA Y ALTERNADOR

OE	31200-RNA-A51
LESTER	17958
WAI	2-2816-MT
DISEÑO	PMGR
GIRO	CW
KW	1.2
DIENTES	9
VOLTS	12V

APLICACION
HONDA CIVIC L4 1.8L 06-11 AUTOMÁTICO

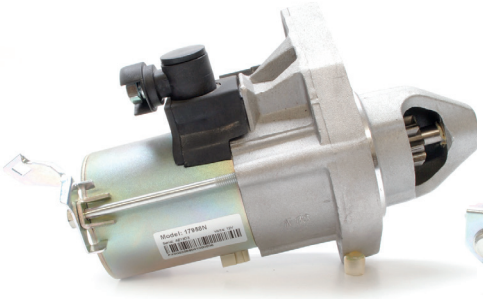

39335
MITSUBA

Totalparts MARCHA Y ALTERNADOR

OE	31200-PPA-A03
LESTER	17844
WAI	2-2837-MT
DISEÑO	PMGR
GIRO	CW
KW	1.6
DIENTES	9
VOLTS	12V

APLICACION
HONDA CR-V 2.0L, 2.4L 02-06

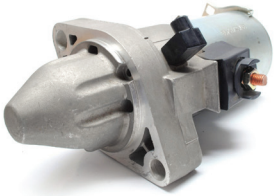

40393C
MITSUBISHI

Totalparts MARCHA Y ALTERNADOR

OE	30020753, M000T85681, 31100-77E22
LESTER	17783N
WAI	17783N
DISEÑO	PMGR
GIRO	CW
KW	1.4
DIENTES	8
VOLTS	12V

APLICACION
CHEVROLET TRACKER L4 2.0L 99

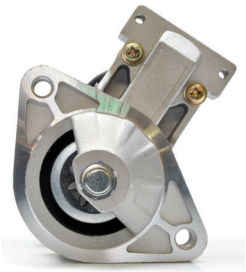
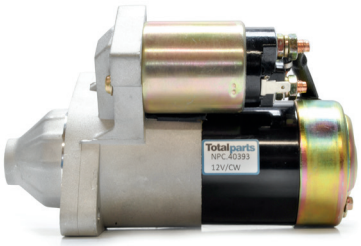

40158
MITSUBISHI

Totalparts MARCHA Y ALTERNADOR

OE	30026097
LESTER	17838
WAI	2-2119-MI-2
DISEÑO	PMGR
GIRO	CW
KW	1.7
DIENTES	8
VOLTS	12V

APLICACION
CHEVROLET TRACKER V6 2.5L 01-03, SUZUKI VITARA 2.5L 04>>

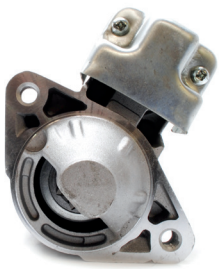
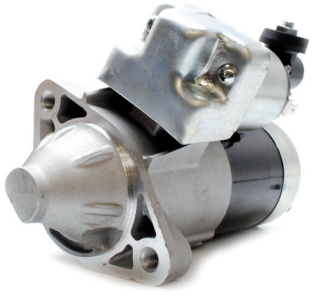

41416
MITSUBISHI

Totalparts MARCHA Y ALTERNADOR

OE	4801651AA
LESTER	19025
WAI	2-2987-MI
DISEÑO	PMGR
GIRO	DERECHO
KW	1.7
DIENTES	10
VOLTS	12V

APLICACION
CHRYSLER 300 V6 2.7L, 3.5L 05, CONCORDE, INTREPID, V6 3.5L 04, DODGE MAGNUM V6 2.7L, 3.5L 05

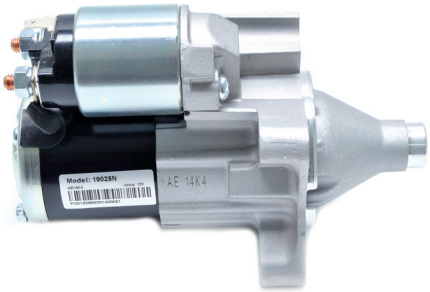

39808
MITSUBISHI

Totalparts MARCHA Y ALTERNADOR

OE	04608800AE
LESTER	19026
WAI	2-3257-MI
DISEÑO	PMGR
GIRO	CW
KW	1.2
DIENTES	10
VOLTS	12V

APLICACION
CHRYSLER PACIFICA, TOWN COUNTRY 4.0L 07-10, DODGE AVENGER, JOURNEY V6 3.5L 08-10

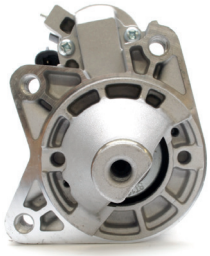

38622
MITSUBISHI

Totalparts MARCHA Y ALTERNADOR

OE	M0T32071
LESTER	17994
WAI	2-3018-MI
DISEÑO	PMGR
GIRO	CW
KW	1.2
DIENTES	8
VOLTS	12V

APLICACION
DODGE AVENGER 2.4 LTS. 08-09, CALIBER 1.8, 2.0 Y 2.4 LTS. 07-09, JOURNEY 2.4 LTS 09, JEEP PATRIOT 2.0 Y 2.4 LTS. 07-09, JEEP COMPASS 2.0 Y 2.4 LTS 07-09, CHRYSLER SEBRING 2.4 LTS 07-09

40177
MITSUBISHI

Totalparts MARCHA Y ALTERNADOR

OE	04801253AA
LESTER	17933
WAI	2-2697-MI
DISEÑO	PMGR
GIRO	CW
KW	1.7
DIENTES	10
VOLTS	12V

APLICACION
DODGE RAM 1500, 2500, 3500 V8, RAM 4000 8 CIL. 5.7L 05-08 AUTOMATICA

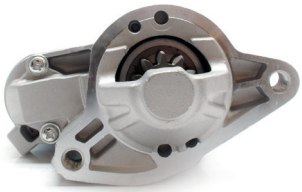

39789
MITSUBISHI

Totalparts MARCHA Y ALTERNADOR

OE	56029274AA
LESTER	17932
WAI	2-2725-MI
DISEÑO	PMGR
GIRO	CW
KW	1.7
DIENTES	10
VOLTS	12V

APLICACION
DODGE RAM 1500, 2500, 3500 V8, RAM 4000 8 CIL. 5.7L 05-08 STD.

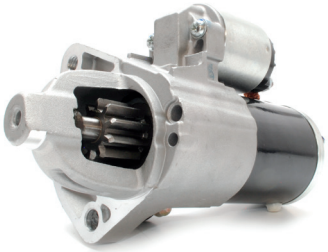
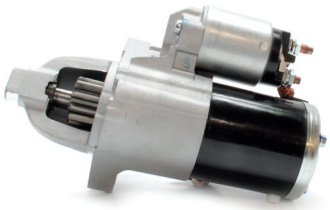

39809
MITSUBISHI

Totalparts MARCHA Y ALTERNADOR

OE	M1T84883ZC
LESTER	17796
WAI	2-2033-MI
DISEÑO	PMGR
GIRO	CW
KW	1.2
DIENTES	8
VOLTS	12V

APLICACION
DODGE STRATUS 2.4L 01-05

39251
MITSUBISHI

Totalparts MARCHA Y ALTERNADOR

OE	M1T73381
LESTER	17217
WAI	2-1178-MI
DISEÑO	PMGR
GIRO	CW
KW	1.2
DIENTES	8
VOLTS	12V

APLICACION
ECLIPSE 2.0 Lts, 2.4 Lts. 91-98, GALANT 2.0 Lts, 2.4 Lts. 90-98, H100 2.0 -2.4 LTs.

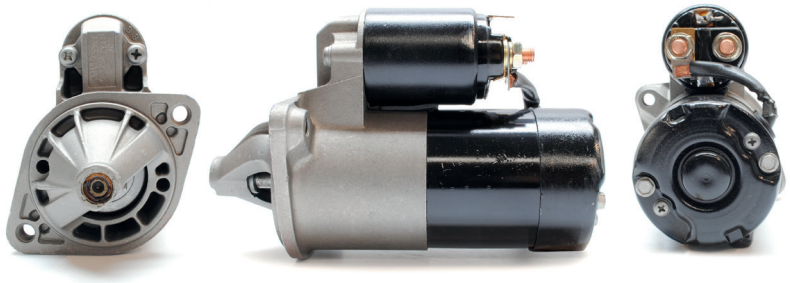

39090
MITSUBISHI

Totalparts MARCHA Y ALTERNADOR

OE	3C3U-11000-AB
LESTER	6670
WAI	2-2215-FD
DISEÑO	OSGR
GIRO	CW
KW	3.0
DIENTES	12
VOLTS	12V

APLICACION
EXCURSION V8 6.0 LTs. 03-05, PICK UP SERIES F V8 6.0 LTs. 03-07,(DIESEL)

39252
MITSUBISHI

Totalparts MARCHA Y ALTERNADOR

OE	1C3U-11000-AA
LESTER	6669
WAI	2-2197-FD-2
DISEÑO	OSGR
GIRO	CW
KW	3.0
DIENTES	12
VOLTS	12V

APLICACION
EXCURSION V8 7.3 LTs. 01-03, PICK UP SERIES F V8 7.3 LTs. 01-03, (DIESEL)

40583C
MITSUBISHI

Totalparts MARCHA Y ALTERNADOR

OE	06312-RAA-505, 31200-RAA-A01, MHG016
LESTER	17869
WAI	17869N
DISEÑO	PMGR
GIRO	CW
KW	1.4
DIENTES	9
VOLTS	12V

APLICACION
HONDA ACCORD L2 2.4L 03-05, ELEMENT L4 2.4L 03-06

39810
MITSUBISHI

Totalparts MARCHA Y ALTERNADOR

OE	31200-GLY-A02
LESTER	19008
WAI	2-3051-MI
DISEÑO	PMGR
GIRO	CCW
KW	1.6
DIENTES	19
VOLTS	12V

APLICACION
HONDA ODYSSEY V6 3.5L 07-10

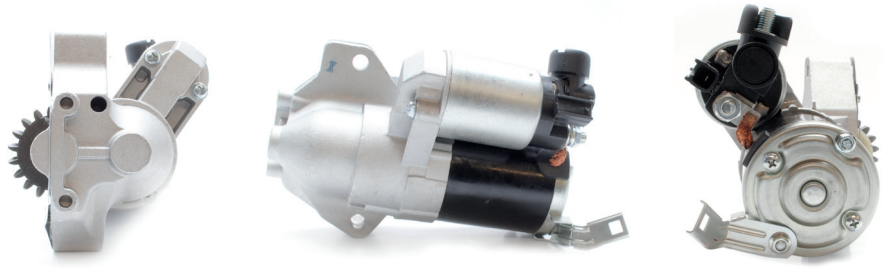

41035C
MITSUBISHI

Totalparts MARCHA Y ALTERNADOR

OE	23300-0W010, 23300-0W011
LESTER	17683
WAI	17683N
DISEÑO	PMGR
GIRO	CW
KW	1.4
DIENTES	9
VOLTS	12V

APLICACION
INFINITI QX4 V6 3.3L 97-00, NISSAN PATHFINDER V6 3.3L 96-00

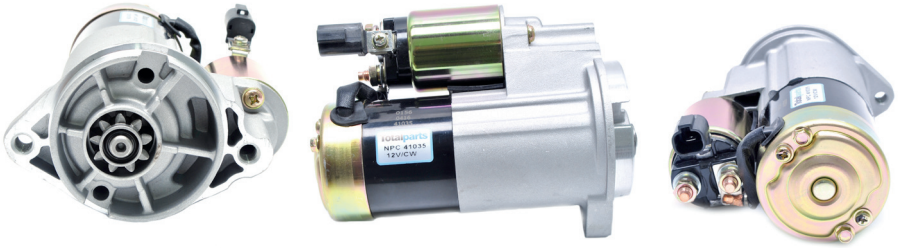

40187
MITSUBISHI

Totalparts MARCHA Y ALTERNADOR

OE	23300-7S000
LESTER	17867
WAI	2-2887-MI
DISEÑO	PLGR
GIRO	CW
KW	2.2
DIENTES	10
VOLTS	12V

APLICACION
INFINITI QX56 V8 5.6L 04-10, NISSAN ARMADA V8 5.6L 05-06, 07-09, PATHFINDER V8 5.6L 04, 08-10, TITAN V8 5.6L 04-07, 08-09, 11

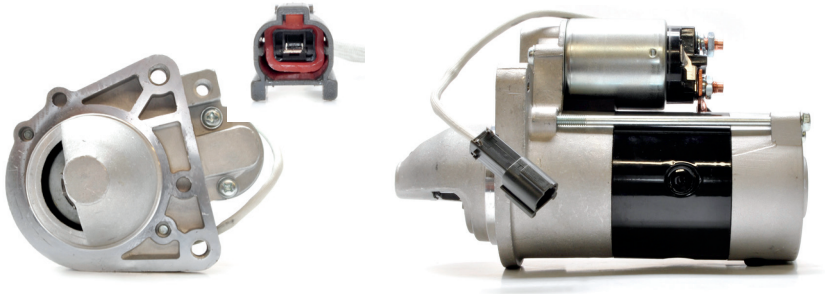

40033
MITSUBISHI

Totalparts MARCHA Y ALTERNADOR

OE	M1T74283
LESTER	17006
WAI	2-1232-MI-2
DISEÑO	PMGR
GIRO	CW
KW	1.7
DIENTES	10
VOLTS	12V

APLICACION
JEEP CHEROKEE, WAGONEER, WRANGLER, COMANCHE 4.0L 92-98

40144
MITSUBISHI

Totalparts MARCHA Y ALTERNADOR

OE	M0T20972ZC
LESTER	17938
WAI	2-2654-MI
DISEÑO	PMGR
GIRO	CW
KW	1.4
DIENTES	10
VOLTS	12V

APLICACION
JEEP COMMANDER V8 5.7L 06-08, GRAND CHEROKEE V8 5.7L 05-08

40180
MITSUBISHI

Totalparts MARCHA Y ALTERNADOR

OE	M0T31471ZC
LESTER	17939
WAI	2-2661-MI
DISEÑO	PMGR
GIRO	CW
KW	1.2
DIENTES	10
VOLTS	12V

APLICACION
JEEP COMMANDER, GRAND CHEROKEE 3.7L 05-10

39253
MITSUBISHI

Totalparts MARCHA Y ALTERNADOR

OE	M1T76081
LESTER	17467
WAI	2-1547-MI
DISEÑO	PMGR
GIRO	CW
KW	1.7
DIENTES	10
VOLTS	12V

APLICACION
JEEP GRAND CHEROKEE V8 5.2 LTs. 93-98, JEEP GRAND CHEROKEE V8 5.9 LTs. 98

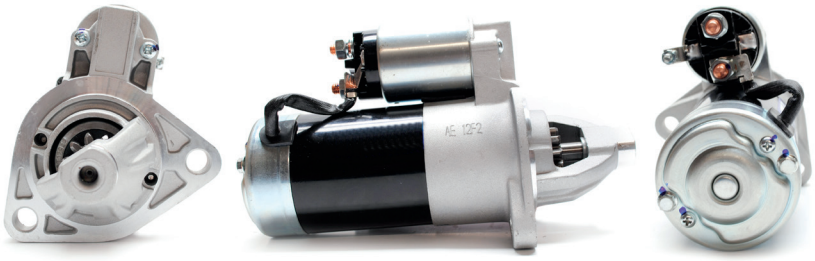

40179
MITSUBISHI

Totalparts MARCHA Y ALTERNADOR

OE	M0T31572
LESTER	17937
WAI	2-2392-MI
DISEÑO	PMGR
GIRO	CW
KW	1.2
DIENTES	10
VOLTS	12V

APLICACION
JEEP LIBERTY 3.7L 06-07, COMMANDER V8 4.7L 06-09, GRAND CHEROKEE V8 4.7L 05-08

39812
MITSUBISHI

Totalparts MARCHA Y ALTERNADOR

OE	M1T86883
LESTER	17877
WAI	2-2342-MI
DISEÑO	PMGR
GIRO	CW
KW	1.2
DIENTES	10
VOLTS	12V

APLICACION
JEEP LIBERTY V6 3.7L 02, PATRIOT 2.0L, 2.4L

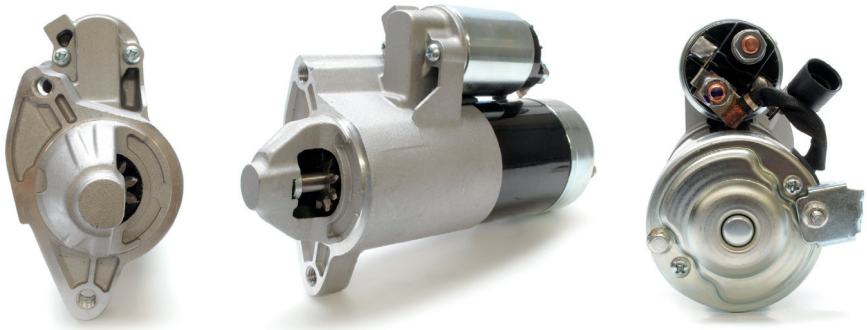

40159
MITSUBISHI

Totalparts MARCHA Y ALTERNADOR

OE	M1T95281
LESTER	17719
WAI	2-1843-MI
DISEÑO	OSGR
GIRO	CCW
KW	1.6
DIENTES	18
VOLTS	12V

APLICACION
MAZDA 626 V6 2.5L 96-02, MILLENIA V6 2.5L 97-02, MX-6 V6 2.5L 96-97

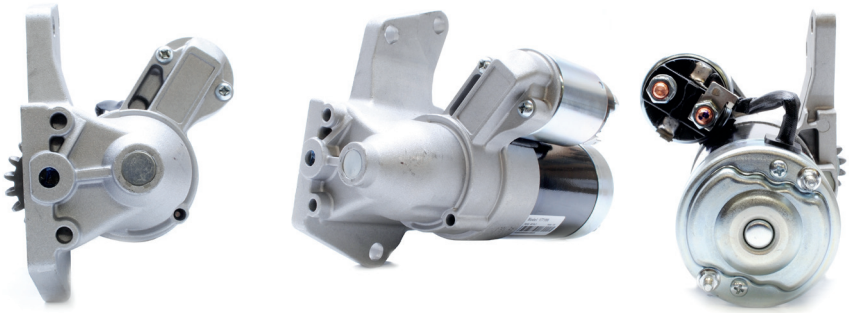

40160
MITSUBISHI

Totalparts MARCHA Y ALTERNADOR

OE	M1T76281
LESTER	17133
WAI	2-1150-MI
DISEÑO	PMGR
GIRO	CW
KW	1.7
DIENTES	12
VOLTS	12V

APLICACION
MAZDA 929 V6 3.0L 90-91, MPV V6 3.0L 89-98

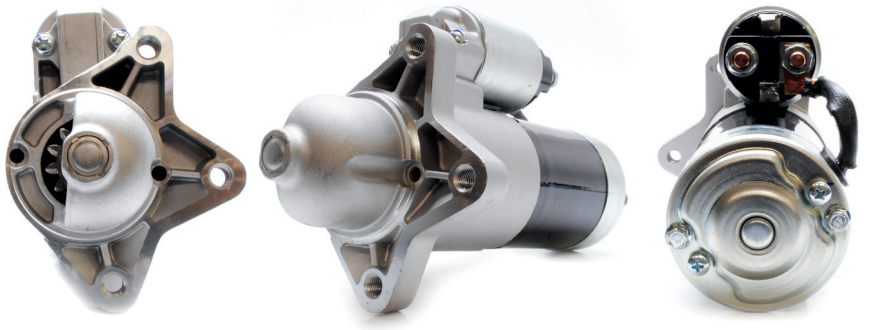

05425
MITSUBISHI

Reconstruido

OE	M1T71881
LESTER	16933
WAI	2-1152-MI
DISEÑO	PMGR
GIRO	CW
KW	1.4
DIENTES	10
VOLTS	12V

APLICACION
MAZDA PICK UP L4 2.2 LTs. 89-93

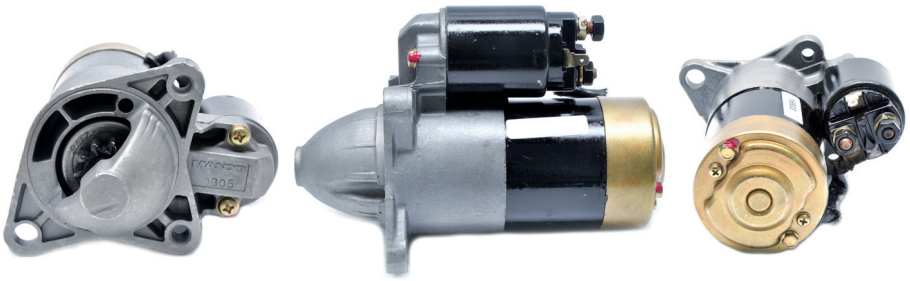

39250
MITSUBISHI

Totalparts MARCHA Y ALTERNADOR

OE	S114-755
LESTER	17479
WAI	2-1772-MI-2
DISEÑO	PMGR
GIRO	CCW
KW	1.7
DIENTES	13
VOLTS	12V

APLICACION
MERCURY VILLAGER V6 3 LTs. 93-98, V6 3.3 LTs. 99-02, NISSAN MAXIMA V6 3.0 LTs. 92-94, QUEST V6 3.0 LTs. 93-98, V6 3.3 LTs. 99-02

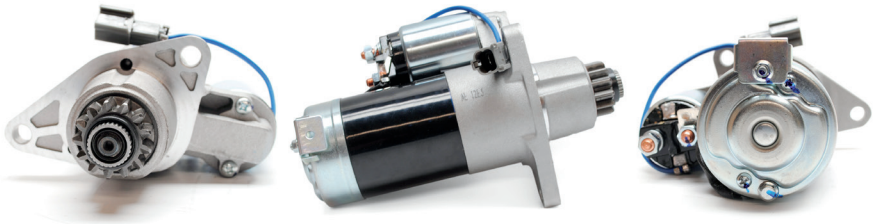

40146
MITSUBISHI

Totalparts MARCHA Y ALTERNADOR

OE	M0T20672
LESTER	17931
WAI	2-3009-MI
DISEÑO	PMGR
GIRO	CW
KW	1.4
DIENTES	8
VOLTS	12V

APLICACION
MITSUBISHI ECLIPSE L4 2.4L 06-12, GALANT L4 2.4L 04-12, LANCER L4 2.4L 04-06, OUTLANDER L4 2.4L 04-06

39790
MITSUBISHI

Totalparts MARCHA Y ALTERNADOR

OE	M0T20571ZC
LESTER	17907
WAI	2-2812-MI
DISEÑO	PMGR
GIRO	CW
KW	1.3
DIENTES	8
VOLTS	12V

APLICACION
MITSUBISHI ECLIPSE V6 3.8L 06-12, GALANT V6 3.8L 04-09, ENDEAVOR V6 3.8L 04-08, 10-11

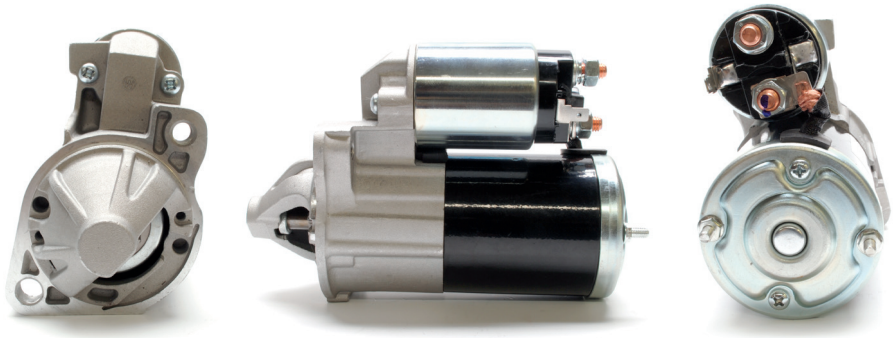

40493C
MITSUBISHI

Totalparts MARCHA Y ALTERNADOR

OE	M000T65381, 23300-FU410, 23300-GS20A
LESTER	18973
WAI	18973N
DISEÑO	PMGR
GIRO	CW
KW	1.2
DIENTES	9
VOLTS	12V

APLICACION
MONTACARGAS NISSAN, CATERPILLAR, KOMATSU, MITSUBISHI

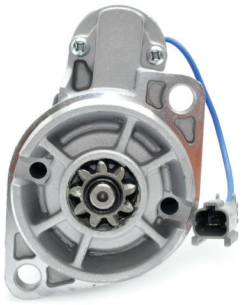

40162
MITSUBISHI

Totalparts MARCHA Y ALTERNADOR

OE	23300-8J001
LESTER	17835
WAI	2-2343-MI
DISEÑO	PMGR
GIRO	CCW
KW	1.4
DIENTES	13
VOLTS	12V

APLICACION
NISSAN ALTIMA L4 2.5L 04-07, SENTRA L4 2.5L 04-06

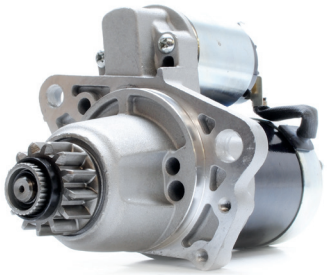

41033C
MITSUBISHI

Totalparts MARCHA Y ALTERNADOR

OE	12419163, S-19163, M0TB0071, S19163, 23300-3TA0A
LESTER	19163
WAI	
DISEÑO	PMGR
GIRO	CCW
KW	1.4
DIENTES	13
VOLTS	12V

APLICACION
NISSAN ALTIMA L4 2.5L 13-14, ROGUE, ROGUE SELECT L4 2.5L 14,

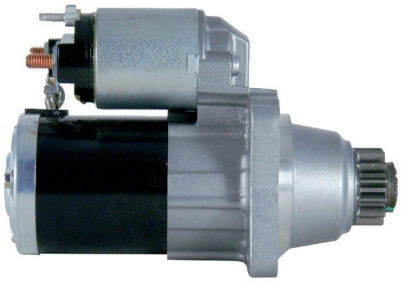
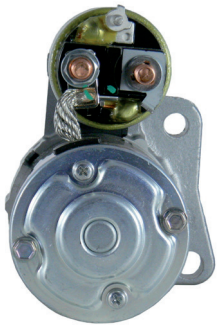

40188
MITSUBISHI

Totalparts MARCHA Y ALTERNADOR

OE	23300-8J120
LESTER	17831
WAI	2-2384-MI
DISEÑO	PMGR
GIRO	CCW
KW	1.4
DIENTES	11
VOLTS	12V

APLICACION
NISSAN ALTIMA V6 3.5L 02-04, MAXIMA V6 3.5L 04, QUEST V6 3.5L 04-06

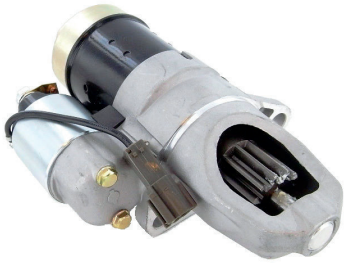
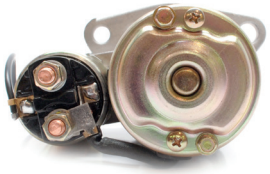

40163
MITSUBISHI

Totalparts MARCHA Y ALTERNADOR

OE	23300-5Y715
LESTER	17830
WAI	2-2717-MI-2
DISEÑO	PMGR
GIRO	CCW
KW	1.4
DIENTES	12
VOLTS	12V

APLICACION
NISSAN ALTIMA V6 3.5L 02-07, MAXIMA V6 3.5L 02-06

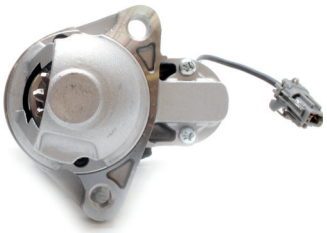
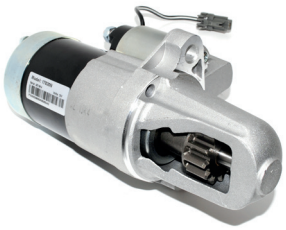

40145
MITSUBISHI

Totalparts MARCHA Y ALTERNADOR

OE	23300-8Y000
LESTER	17872
WAI	2-2814-MI
DISEÑO	PMGR
GIRO	CW
KW	1.7
DIENTES	11
VOLTS	12V

APLICACION
NISSAN ALTIMA V6 3.5L 04-07, MAXIMA V6 3.5L 04-06, QUEST V6 3.5L 04-09

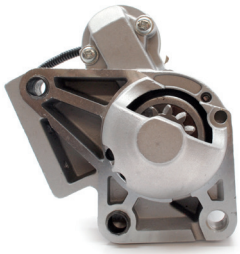
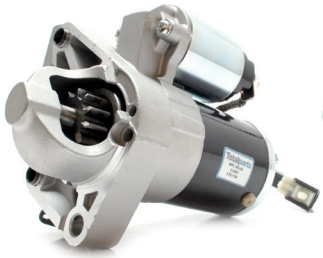

40161
MITSUBISHI

Totalparts MARCHA Y ALTERNADOR

OE	23300-EB300
LESTER	33307
WAI	33307N
DISEÑO	PLGR
GIRO	CW
KW	2.0
DIENTES	11
VOLTS	12V

APLICACION
NISSAN CABSTAR 2500 07-10, NP300, 08-14

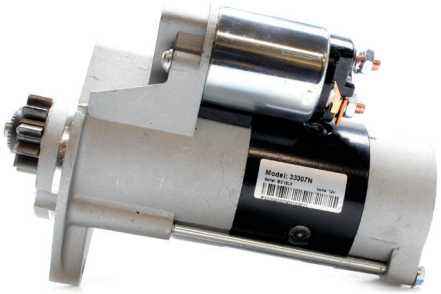

40282
MITSUBISHI

Totalparts MARCHA Y ALTERNADOR

OE	23300-9Z400
LESTER	17861
WAI	2-2677-MI
DISEÑO	PMGR
GIRO	CW
KW	1.4
DIENTES	10
VOLTS	12V

APLICACION
NISSAN FRONTIER L4 2.4L 02-04, XTERRA L4 2.4L 01-04

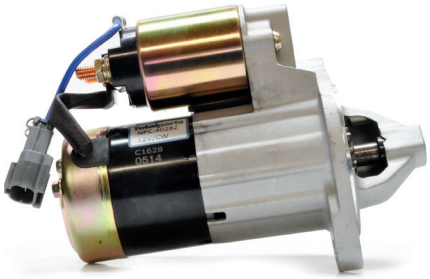

40229
MITSUBISHI

Totalparts MARCHA Y ALTERNADOR

OE	23300-1S772
LESTER	17685
WAI	2-1847-MI
DISEÑO	PMGR
GIRO	CW
KW	1.2
DIENTES	9
VOLTS	12V

APLICACION
NISSAN FRONTIER L4 2.4L 98-01, PICK UP L4 2.4L 96-97, XTERRA L4 2.4L 00-01

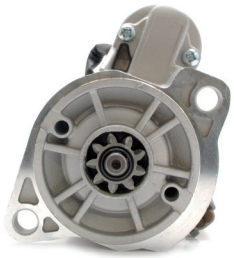
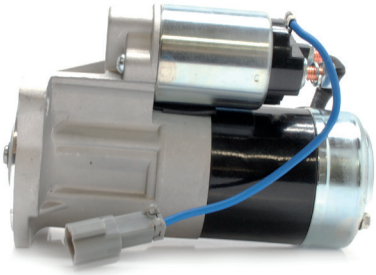

39254
MITSUBISHI

Totalparts MARCHA Y ALTERNADOR

OE	M0T60186
LESTER	17738
WAI	2-1978-MI
DISEÑO	PMGR
GIRO	CW
KW	1.4
DIENTES	9
VOLTS	12V

APLICACION
NISSAN FRONTIER V6 3.3 LTS., XTERRA 3.3 LTS.

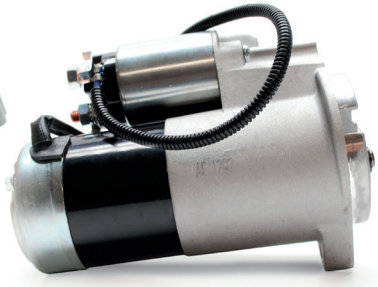

41034C
MITSUBISHI

Totalparts MARCHA Y ALTERNADOR

OE	23300-EA200, 23300-EA20A, 31100-82Z11
LESTER	17942
WAI	17942N
DISEÑO	PMGR
GIRO	CW
KW	1.8
DIENTES	13
VOLTS	12V

APLICACION
NISSAN FRONTIER V6 4.0L 05-14, PATHFINDER V6 4.0L 05-12 V6 4.0L, XTERRA V6 4.0L 05-14

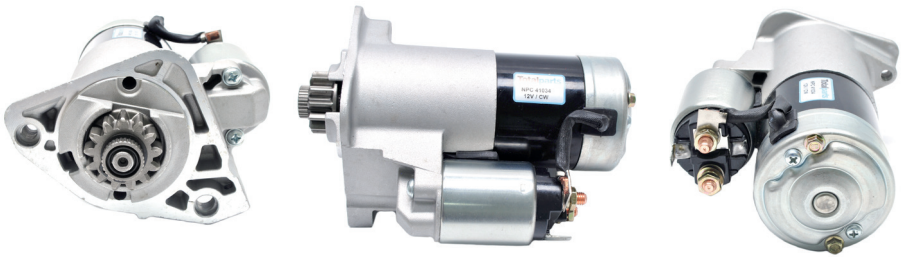

39811
MITSUBISHI

Totalparts MARCHA Y ALTERNADOR

OE	23300-CA000
LESTER	17863
WAI	2-2691-MI
DISEÑO	PMGR
GIRO	CCW
KW	1.7
DIENTES	13
VOLTS	12V

APLICACION
NISSAN MAXIMA V6 3.5L 07-08, MURANO V6 3.5L 03-07

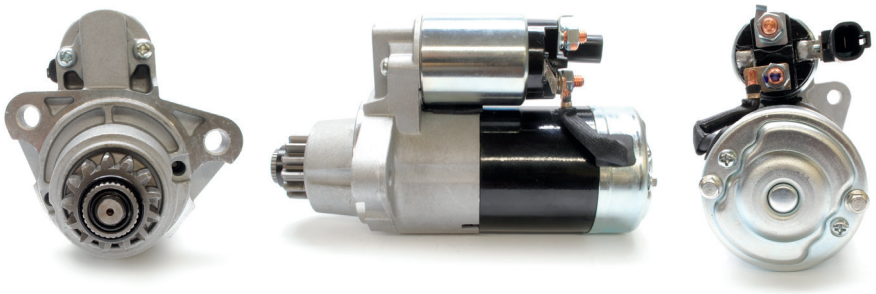

38623
MITSUBISHI

Totalparts MARCHA Y ALTERNADOR

OE	M2TS0571
LESTER	32715
WAI	2-3187-MI
DISEÑO	OSGR
GIRO	CW
KW	2.2
DIENTES	12
VOLTS	12V

APLICACION
NISSAN PICK UP D22 Y KING CAB 2.5L DIESEL

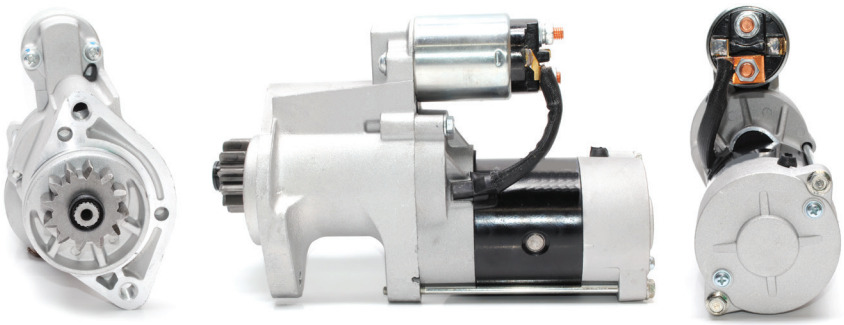

41036C
MITSUBISHI

Totalparts MARCHA Y ALTERNADOR

OE	23300-MA00A
LESTER	M0T36671
WAI	
DISEÑO	PMGR
GIRO	CW
KW	1.4
DIENTES	
VOLTS	12V

APLICACION
NISSAN URVAN DIESEL 2.5L, NV350, QR20, QR25

40178
MITSUBISHI

Totalparts MARCHA Y ALTERNADOR

OE	23300-4S103
LESTER	17859
WAI	2-2388-MI
DISEÑO	PMGR
GIRO	CW
KW	1.4
DIENTES	11
VOLTS	12V

APLICACION
NISSAN XTERRA, FRONTIER V6 3.3L 01-04

39124
MITSUBISHI

Totalparts MARCHA Y ALTERNADOR

OE	F5TU-11000-AA
LESTER	17578
WAI	2-1748-MI-1
DISEÑO	PLGR
GIRO	CW
KW	3.6
DIENTES	12
VOLTS	12V

APLICACION
FORD SERIES PICK UP, VANS, EXCURSION V8 7.3 LTs. DIESEL

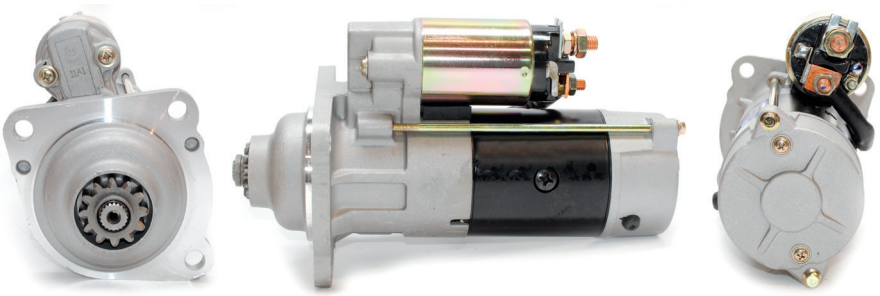

40191
MITSUBISHI

Totalparts MARCHA Y ALTERNADOR

OE	85000087
LESTER	19538
WAI	2-2891-MI
DISEÑO	PLGR
GIRO	CW
KW	5.5
DIENTES	12
VOLTS	24V

APLICACION
VOLVO AUTOBUS SERIE B12B, B12M, FH12, FM12, FM13

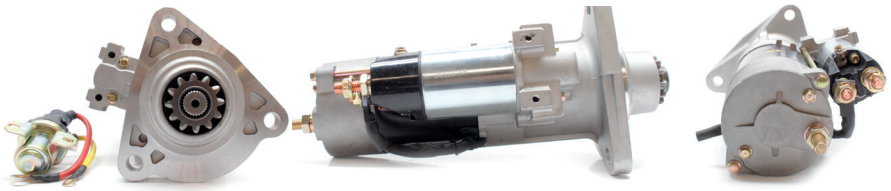

40189
NIPPONDENSO

Totalparts MARCHA Y ALTERNADOR

OE	31200-PAA-A01
LESTER	17526
WAI	2-1701-ND
DISEÑO	OSGR
GIRO	CW
KW	1.4
DIENTES	9
VOLTS	12V

APLICACION
ACURA CL L4 2.3L 98-99, HONDA ACCORD L4 2.3L 98-02

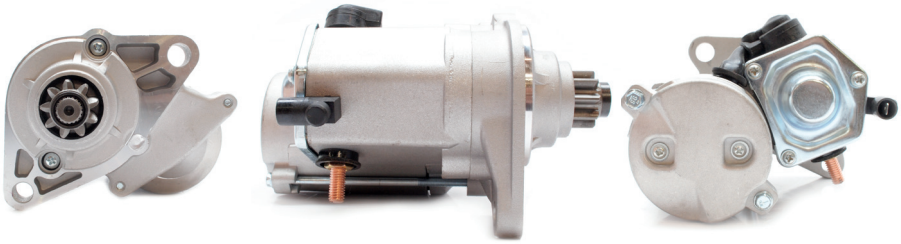

39337
NIPPONDENSO

Totalparts MARCHA Y ALTERNADOR

OE	31200-PLR-A01RM
LESTER	17845
WAI	2-2331-ND
DISEÑO	PLGR
GIRO	CW
KW	0.8
DIENTES	9
VOLTS	12V

APLICACION
ACURA EL L4 1.7L 01-05, HONDA CIVIC L4 1.7L 01-05

41763
NIPPONDENSO

Totalparts MARCHA Y ALTERNADOR

OE	16737
LESTER	16737N
WAI	2-1034-ND
DISEÑO	OSGR
GIRO	CW
KW	1.0
DIENTES	9
VOLTS	12V

APLICACION
CELICA L4 2.4L 81-85, CORONA L4 2.4L 81-82, 4RUNNER L4 2.4L 84-93, PICKUP L4 2.4L 81-83, PICKUP L4 2.4L 86-93, PICKUP L4 2.4L 84-85,PICKUP L4 2.4L DIESEL 85, CELICA 2000 82-85, CRESSIDA 2000 81-83

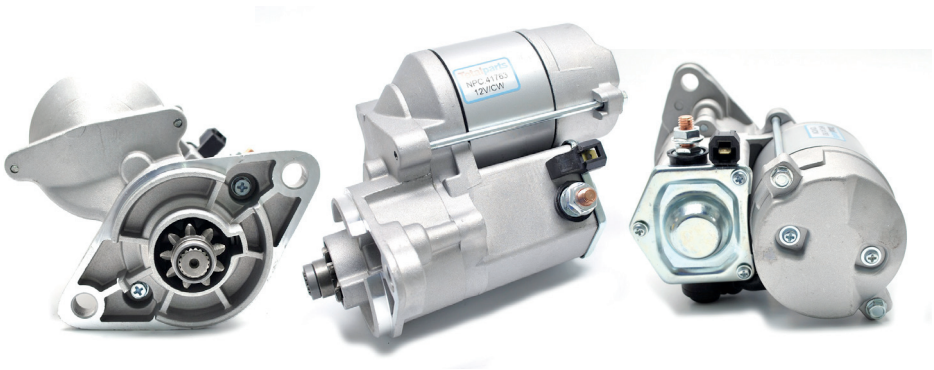

39339
NIPPONDENSO

Totalparts MARCHA Y ALTERNADOR

OE	04801839AB
LESTER	19616
WAI	
DISEÑO	PMGR
GIRO	CW
KW	1.3
DIENTES	10
VOLTS	12V

APLICACION
CHRYSLER 200 V6 3.6L 11-14, 200 V6 3.6L 12, TOWN & COUNTRY V6 3.6L 11-14, TOWN & COUNTRY V6 3.6L 11-13, DODGE AVENGER V6 3.6L 11-14, JOURNEY V6 3.6L 11-14, JOURNEY V6 3.6L 11-13, GRAND CARAVAN V6 3.6L 11-14, JEEP CHEROKEE V6 3.2L V6 3.6L 12-14, RAM PROMASTER 1500 V6 3.6L 14, PROMASTER 2500 V6 3.6L 14, PROMASTER 3500 V6 3.6L 14, VOLKSWAGEN ROUTAN V6 3.6L 11-14

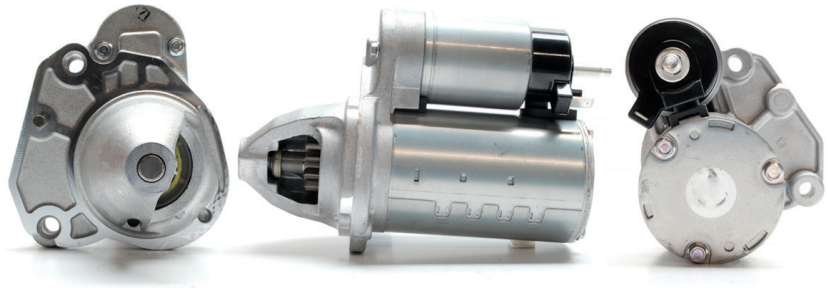

41037C
NIPPONDENSO

Totalparts MARCHA Y ALTERNADOR

OE	7B0-911-023, 04748046AA, 428000-6640
LESTER	17949
WAI	17949N
DISEÑO	PLGR
GIRO	CW
KW	1.1
DIENTES	10
VOLTS	12V

APLICACION
CHRYSLER PACIFICA 06-08, TOWN COUNTRY 06-10, DODGE GRAND CARAVAN 06-10, JEEP WRANGLER 09-11, VW ROUTAN 09-10 V6 3.3L, 3.8L

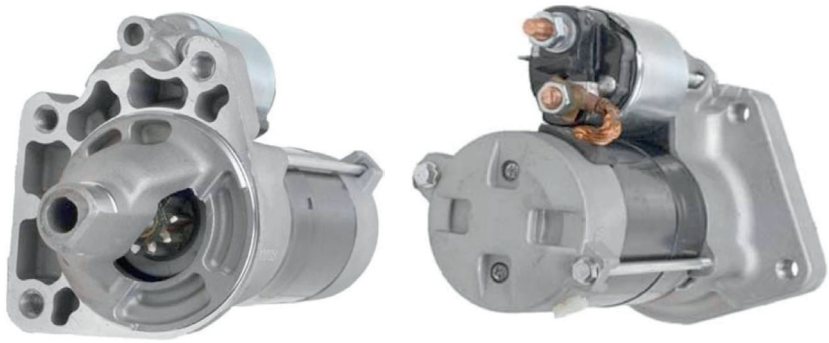

39791
NIPPONDENSO

Totalparts MARCHA Y ALTERNADOR

OE	04686045AD
LESTER	17893
WAI	2-2670-ND
DISEÑO	OSGR
GIRO	CW
KW	1.2
DIENTES	10
VOLTS	12V

APLICACION
CHRYSLER PACIFICA V6 3.5L Y 3.8L, TOWN COUNTRY V6 3.3L Y 3.8L CARAVAN 04 - 06

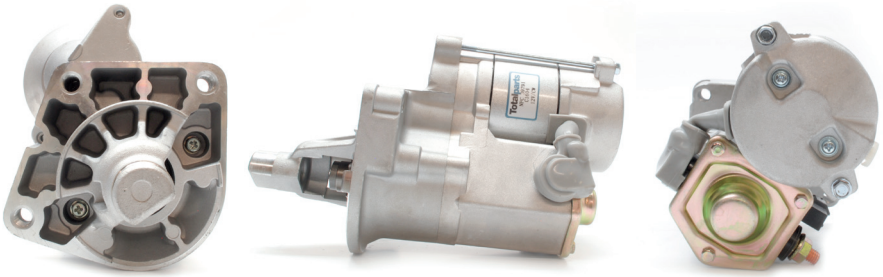

39336
NIPPONDENSO

Totalparts MARCHA Y ALTERNADOR

OE	53005984
LESTER	17466
WAI	2-1398-ND-2
DISEÑO	OSGR
GIRO	CW
KW	1.4
DIENTES	10
VOLTS	12V

APLICACION
CHRYSLER RAM CHAGER V8 5.2 LTs. 91-93, V8 5.9 LTs. 91-93, RAM PICK UP V8 5.9 LTs. 94-95, V6 3.9 LTs. 94-95, DAKOTA V6 3.9 LTs. 91-95, V8 5.2 LTs. 91-95

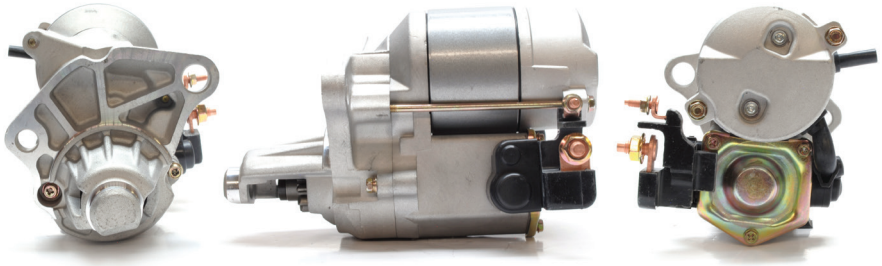

05420
NIPPONDENSO

Reconstruido

OE	128000-496
LESTER	17084
WAI	2-1383-ND
DISEÑO	OSGR
GIRO	CW
KW	1.4
DIENTES	10
VOLTS	12V

APLICACION
CHRYSLER RAM CHARGER V8 5.9 LTs. 88-90, V8 5.2 LTs. 88-90, DAKOTA V6 3.9 LTs. 88-90

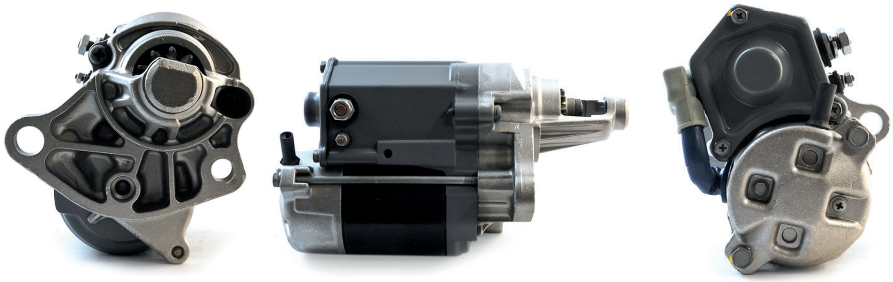

38576
NIPPONDENSO

Totalparts MARCHA Y ALTERNADOR

OE	228000-047
LESTER	17020
WAI	2-1394-ND-1
DISEÑO	OSGR
GIRO	CW
KW	1.4
DIENTES	10
VOLTS	12V

APLICACION
CHRYSLER TOWN AND COUNTRY VAN, VOYAGER, DODGE CARAVAN MOTOR 3.3L Y 3.8L 1993-1999

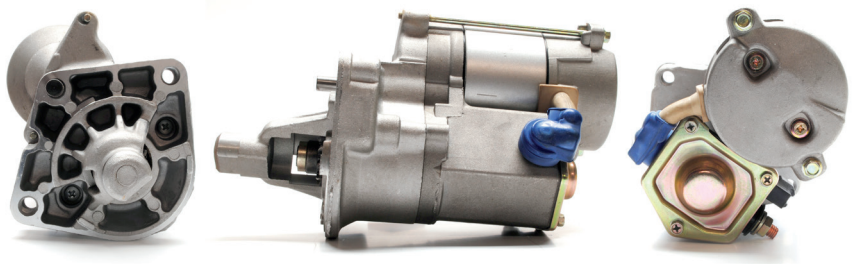

38539
NIPPONDENSO

Totalparts MARCHA Y ALTERNADOR

OE	228000-301
LESTER	17562
WAI	2-1786-ND-3
DISEÑO	OSGR
GIRO	CW
KW	1.4
DIENTES	9
VOLTS	12V

APLICACION
DODGE CARAVAN Y CHRYSLER VOYAGER 2.4L 1996-2000

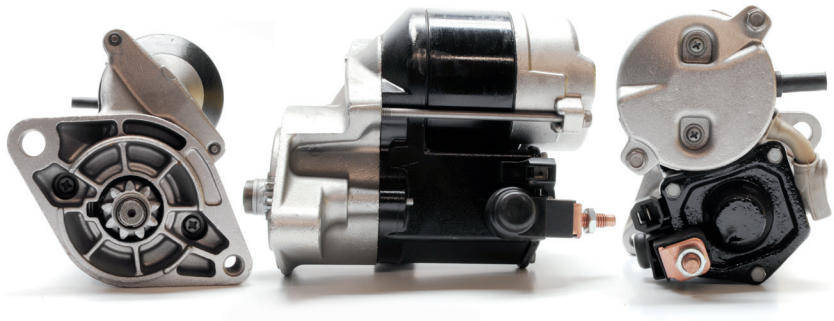

39792
NIPPONDENSO

Totalparts MARCHA Y ALTERNADOR

OE	4801256AC
LESTER	17785
WAI	2-3019-ND
DISEÑO	OSGR
GIRO	CW
KW	1.4
DIENTES	10
VOLTS	12V

APLICACION
DODGE DAKOTA V6 3.9 99-03, V8 4.7L, 5.2L, 5.9L, 3.9L, 99-03, RAM VAN 1500, 2500 V6 YV8 3.9L, 5.2L, 5.9L 99-03, DURANGO V6 Y V8 3.9L, 5.2L 99

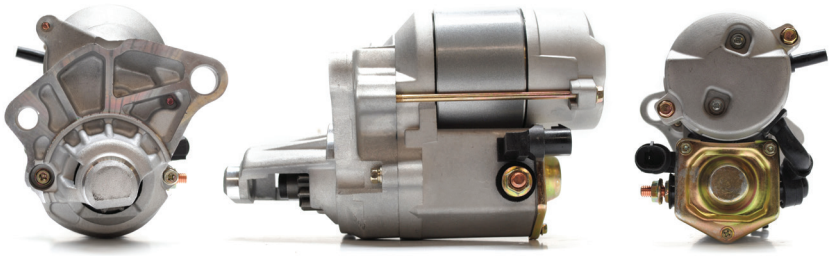

40385C
NIPPONDENSO

Totalparts MARCHA Y ALTERNADOR

OE	56029750AA, 428000-2050
LESTER	17884
WAI	17884N
DISEÑO	OSGR
GIRO	CW
KW	1.4
DIENTES	13
VOLTS	12V

APLICACION
DODGE DURANGO V8 4.7L, 5.7L 04-05

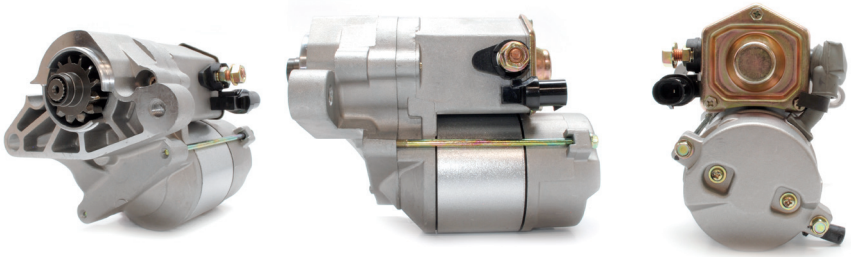

39794
NIPPONDENSO

Totalparts MARCHA Y ALTERNADOR

OE	56028715AD
LESTER	17823
WAI	2-2327-ND
DISEÑO	OSGR
GIRO	CW
KW	1.2
DIENTES	10
VOLTS	12V

APLICACION
DODGE RAM 1500, 2500, 3500 V8, RAM 4000 8 CIL. 5.7L 02-04

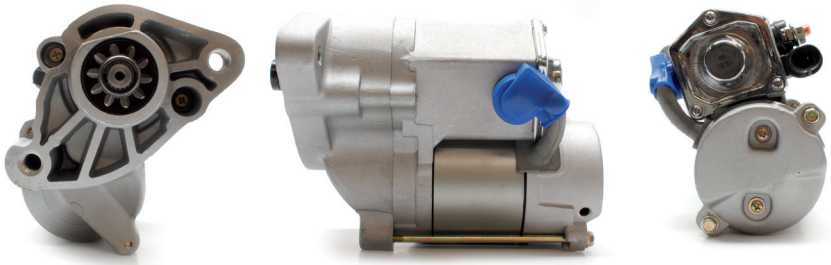

38538
NIPPONDENSO

Totalparts MARCHA Y ALTERNADOR

OE	228000-302
LESTER	17885
WAI	2-2387-ND
DISEÑO	OSGR
GIRO	CW
KW	1.2
DIENTES	9
VOLTS	12V

APLICACION
DODGE STRATUS, CHRYSLER CIRRUS, SEBRING 2.4L 95-00

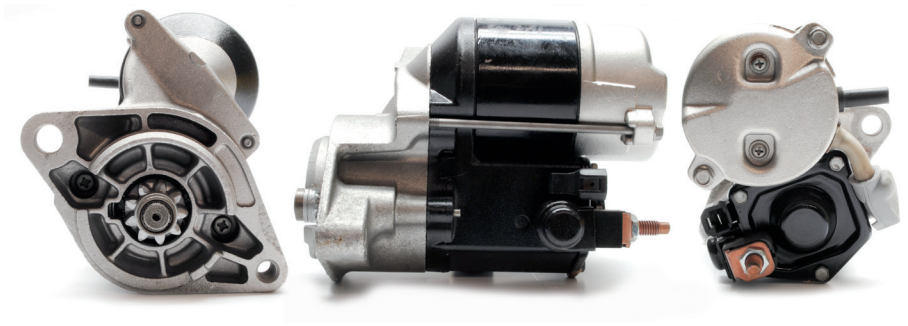

39793
NIPPONDENSO

Totalparts MARCHA Y ALTERNADOR

OE	31200-RNA-A11
LESTER	17957
WAI	2-3064-ND
DISEÑO	PLGR
GIRO	CW
KW	1.1
DIENTES	9
VOLTS	12V

APLICACION
HONDA CIVIC L4 1.8L 06-07, ACCORD 2.0L 13, CITY 1.8L 06,08-09, 11-12, CR-V 2.0L 07-08, 10

39795
NIPPONDENSO

Totalparts MARCHA Y ALTERNADOR

OE	28100-0D080
LESTER	17841
WAI	2-2360-ND-2
DISEÑO	PMGR
GIRO	CW
KW	1.4
DIENTES	10
VOLTS	12V

APLICACION
PONTIAC VIBE L4 1.8L 03-08,TOYOTA COROLLA L4 1.8L 03-08, MATRIX L4 1.8L 03-08

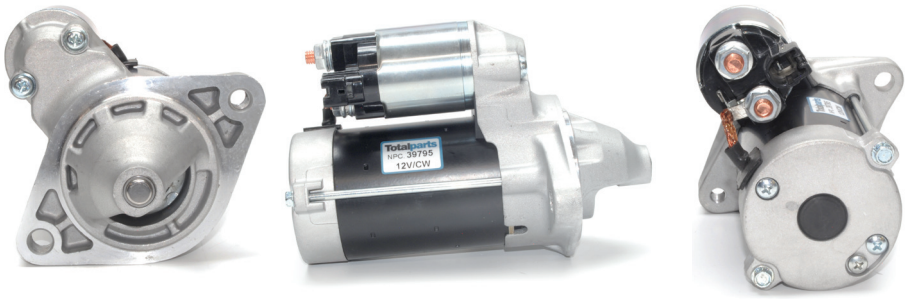

05428
NIPPONDENSO

Reconstruido

OE	028000-590
LESTER	16737
WAI	2-1034-ND
DISEÑO	OSGR
GIRO	CW
KW	1.0
DIENTES	9
VOLTS	12V

APLICACION
TOYOTA 4 RUNNER L4 2.4 LTs. 84-93, CELICA L4 2.4 LTs. 81-85, CORONA L4 2.4 LTs. 81-82, PICK UP L4 2.4 LTs. 81-93

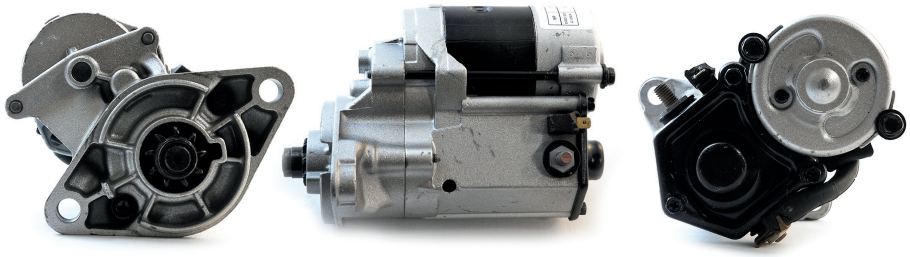

05421
NIPPONDENSO

Reconstruido

OE	028000-927
LESTER	16790
WAI	2-1024-ND
DISEÑO	OSGR
GIRO	CW
KW	1.4
DIENTES	9
VOLTS	12V

APLICACION
TOYOTA 4 RUNNER L4 2.4 LTs. 84-93, PICK UP L4 2.4 LTs. 84-91

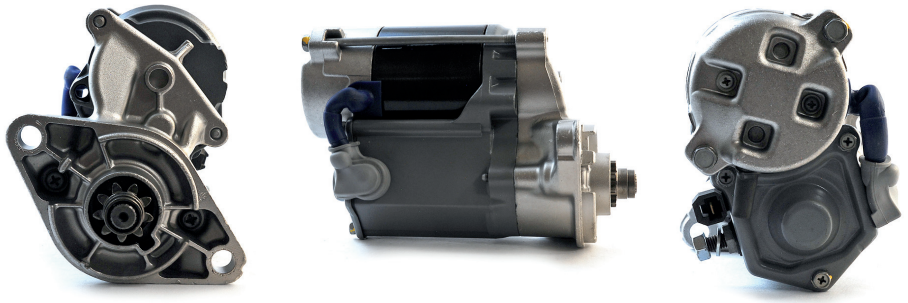

39797
NIPPONDENSO

Totalparts MARCHA Y ALTERNADOR

OE	28100-62050
LESTER	17671
WAI	2-1837-ND-2
DISEÑO	OSGR
GIRO	CW
KW	1.4
DIENTES	9
VOLTS	12V

APLICACION
TOYOTA 4RUNNER V6 3.4L 96-02, TUNDRA V6 3.4L 00-04

39796
NIPPONDENSO

Totalparts MARCHA Y ALTERNADOR

OE	28100-74291
LESTER	17534
WAI	2-1704-ND
DISEÑO	OSGR
GIRO	CCW
KW	1.4
DIENTES	13
VOLTS	12V

APLICACION
TOYOTA CAMBRY L4 2.2L 95-96, CAMBRY V6 3.0L 95-96, CELICA L4 2.2L 94-99, RAV4 L4 2.0L 96-00

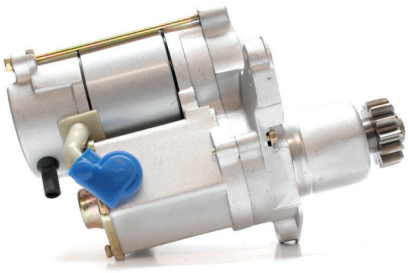

41038C
NIPPONDENSO

Totalparts MARCHA Y ALTERNADOR

OE	228000-9900, 228000-9901, 28100-28072
LESTER	17825
WAI	17825N
DISEÑO	PMGR
GIRO	CCW
KW	1.7
DIENTES	13
VOLTS	12V

APLICACION
TOYOTA CAMBRY L4 2.4L 02-06, V6 3.0L 02-06, SOLARA L4 2.4L 02-06, V6 3.0L 02-03, HIGHLANDER L4 2.4L 04-07, CAMBRY 3000 V6 03-08

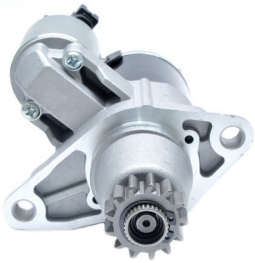
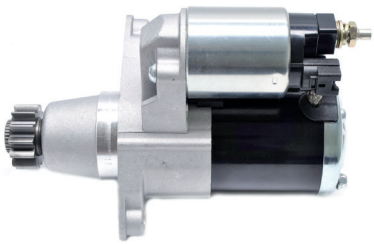

41764
NIPPONDENSO

Totalparts MARCHA Y ALTERNADOR

OE	16790
LESTER	16790N
WAI	2-1024-ND
DISEÑO	OSGR
GIRO	CW
KW	1.4
DIENTES	9
VOLTS	12V

APLICACION
TOYOTA CELICA L4 2.4L 84-85, MONTACARGAS, 4RUNNER L4 2.4L 84-93, PICK UP L4 2.4L 84-93, DIESEL 85

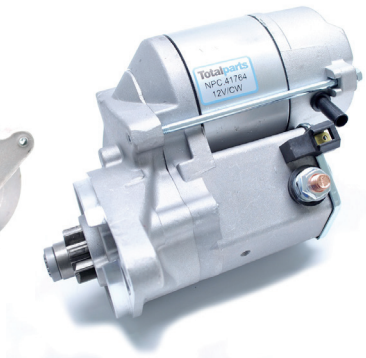

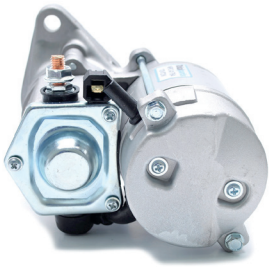

39813
NIPPONDENSO

Totalparts MARCHA Y ALTERNADOR

OE	28100-21020
LESTER	17805
WAI	2-2057-ND-9
DISEÑO	PLGR
GIRO	CW
KW	0.8
DIENTES	9
VOLTS	12V

APLICACION
TOYOTA ECHO L4 1.5 00-05, YARIS L4 1.5L 06-12

41040C
NIPPONDENSO

Totalparts MARCHA Y ALTERNADOR

OE	428000-0024, 28100-21061, 28100-21062
LESTER	17842
WAI	17842N
DISEÑO	PMGR
GIRO	CW
KW	1.6
DIENTES	10
VOLTS	12V

APLICACION
TOYOTA ECHO L4 1.5L 03-05, YARIS L4 1.5L 06-14

39255
NIPPONDENSO

Totalparts MARCHA Y ALTERNADOR

OE	228000-257
LESTER	17668
WAI	2-1832-ND
DISEÑO	OSGR
GIRO	CW
KW	1.4
DIENTES	9
VOLTS	12V

APLICACION
TOYOTA PICK UP 4RUNNER L4 2.7 LTs. 96-99, TOYOTA T100 L4 2.7 LTs. 95-98, TOYOTA TACOMA L4 2.7 LTs. Y 2.4 LTs. 97-04

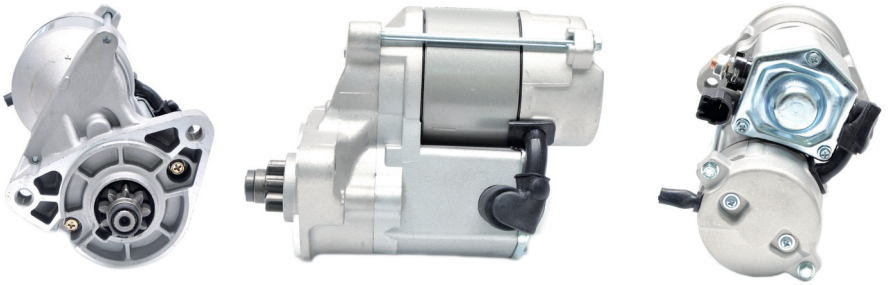

39092
NIPPONDENSO

Totalparts MARCHA Y ALTERNADOR

OE	028000-840
LESTER	17362
WAI	2-1750-ND
DISEÑO	OSGR
GIRO	CW
KW	2.7
DIENTES	13
VOLTS	12V

APLICACION
BOBCAT, CLARK, JOHN DEERE

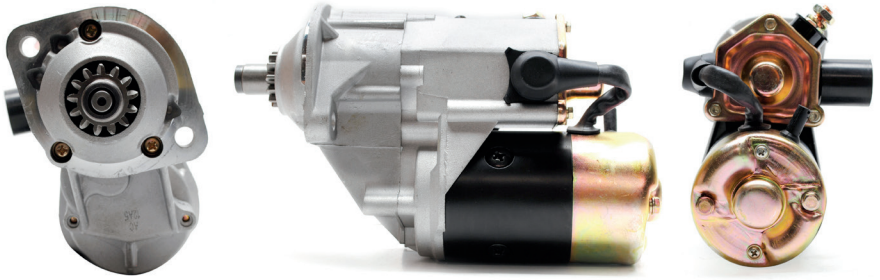

39091
NIPPONDENSO

Totalparts MARCHA Y ALTERNADOR

OE	028000-588
LESTER	16658
WAI	2-1726-ND-2
DISEÑO	OSGR
GIRO	CW
KW	2.5
DIENTES	13
VOLTS	12V

APLICACION
CASE RETROEXCAVADORA, COMPATIBLE PARA PICK UP FORD 7.3 LTs. DIESEL

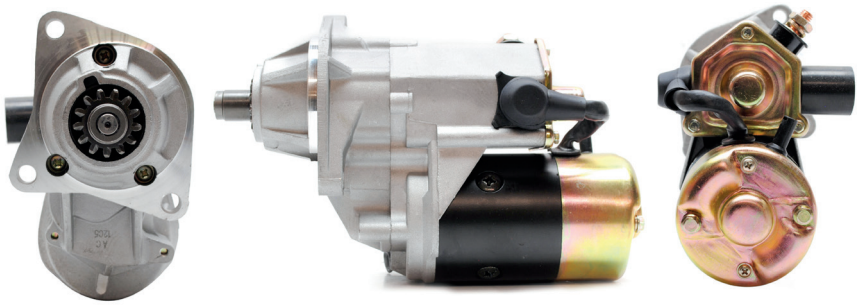

39129
NIPPONDENSO

Totalparts MARCHA Y ALTERNADOR

OE	128000-5720
LESTER	17615
WAI	2-2263-ND
DISEÑO	OSGR
GIRO	CW
KW	3.0
DIENTES	10
VOLTS	12V

APLICACION
CATERPILLAR SERIES 3114, 3116

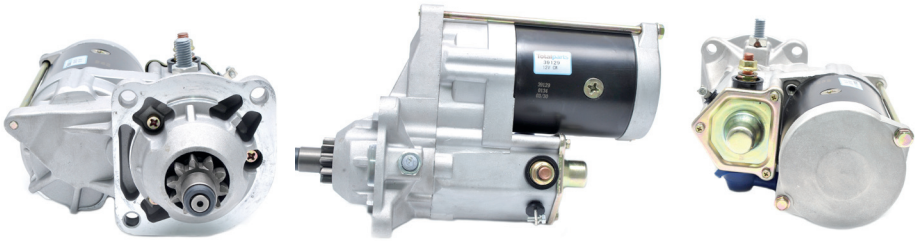

39093
NIPPONDENSO

Totalparts MARCHA Y ALTERNADOR

OE	128000-5730
LESTER	17616
WAI	17616N
DISEÑO	OSGR
GIRO	CW
KW	5.5
DIENTES	10
VOLTS	24V

APLICACION
CATERPILLAR SERIES 3114, 3116, 3176., RETROEXCAVADORA

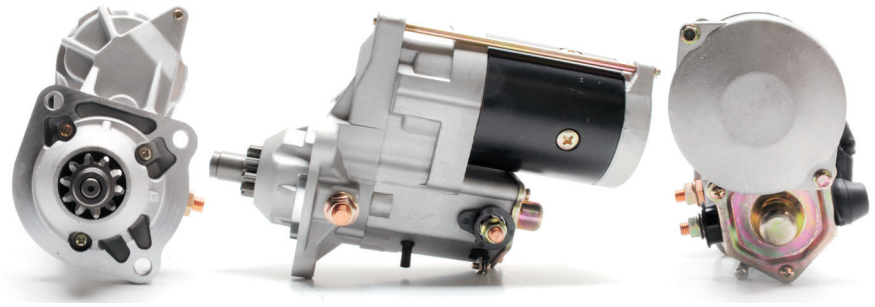

41757
VALEO

Totalparts MARCHA Y ALTERNADOR

12087 EQUIVALENTE Valeo

OE	438126
LESTER	30899
WAI	30899N
DISEÑO	PMGR
GIRO	CW
KW	1.1
DIENTES	8
VOLTS	12V

APLICACION
CHEVROLET CHEVY L4 1.6L96-08, TIGRA L4 1.6L 99

41758
VALEO

Totalparts MARCHA Y ALTERNADOR

OE	438185, 9609313280
LESTER	
WAI	
DISEÑO	DIRECT DRIVE
GIRO	
KW	0.9
DIENTES	
VOLTS	12V

APLICACION
CHEVROLET ASTRA 1.8L 99-, MERIVA 1.8L 02-, CORSA 1.8 02-, FIAT PALIO 1.8L 03-, STILO 1.8L 03-

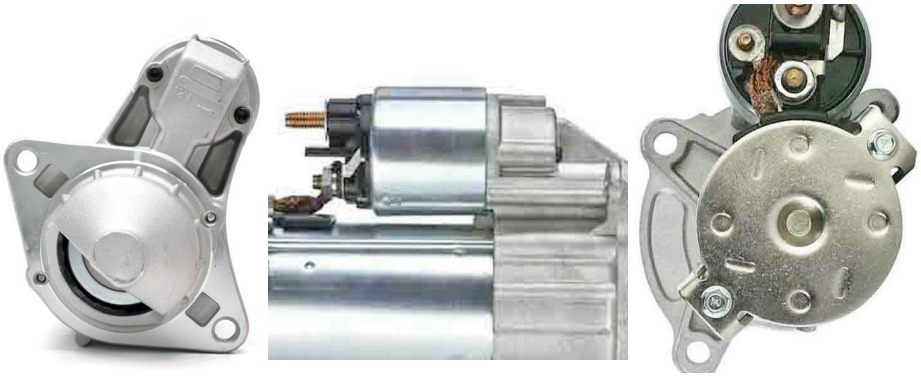

40596
VALEO

Valeo

OE	438014
LESTER	30410
WAI	
DISEÑO	PMGR
GIRO	CW
KW	1.1
DIENTES	10
VOLTS	12V

APLICACION
CHEVROLET ASTRA F 4L 1.6L 91-01

39257
VALEO

Totalparts MARCHA Y ALTERNADOR

08852C EQUIVALENTE Valeo

OE	36100-02511
LESTER	32453
WAI	32453N
DISEÑO	PMGR
GIRO	CW
KW	0.8
DIENTES	8
VOLTS	12V

APLICACION
DODGE ATOS TODOS 1.0 LTS.

40291 VALEO

Totalparts MARCHA Y ALTERNADOR — 12576 EQUIVALENTE — Valeo

OE	438180
LESTER	31238
WAI	
DISEÑO	PMGR
GIRO	CW
KW	0.8
DIENTES	9
VOLTS	12V

APLICACION
ECOSPORT, FIESTA IKON 02>>, COURIER ZETEC 99>>, KA 99>> 1.6L

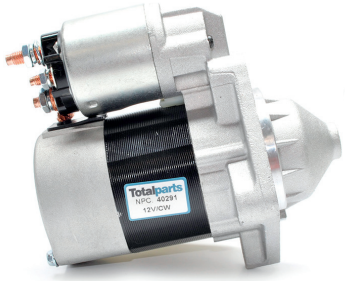

39338 VALEO

Totalparts MARCHA Y ALTERNADOR — 40586 EQUIVALENTE — Valeo

OE	36100-42350, TM000A06101
LESTER	108450
WAI	32695N
DISEÑO	PMGR
GIRO	CW
KW	2.2
DIENTES	10
VOLTS	12V

APLICACION
HYUNDAI H100 DIESEL (93-04)

438081 VALEO

Valeo

OE	438081
LESTER	31236N
WAI	2-2870-VA
DISEÑO	VPMGR
GIRO	CW
KW	0.9
DIENTES	8
VOLTS	12V

APLICACION
NISSAN APRIO, RENAULT KANGOO

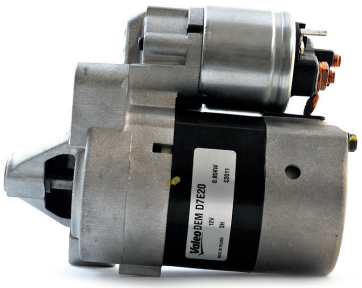

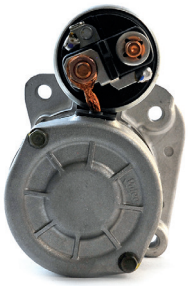

39300 VALEO

Totalparts MARCHA Y ALTERNADOR — EQUIVALENTE — Valeo

OE	438110
LESTER	32566
WAI	2-2873-VA
DISEÑO	PMGR
GIRO	CW
KW	0.9
DIENTES	8
VOLTS	12V

APLICACION
NISSAN PLATINA, RENAULT CLIO, LAGUNA.

40283 VALEO

Totalparts MARCHA Y ALTERNADOR — 10655568 EQUIVALENTE — Valeo

OE	438129, 555568
LESTER	30738
WAI	2-2775-VA
DISEÑO	PMGR
GIRO	CW
KW	0.7
DIENTES	9
VOLTS	12V

APLICACION
PEUGEOT 206 1.6L 16V 00-07

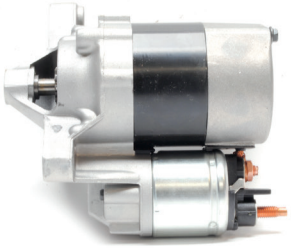
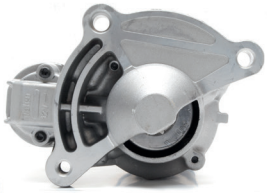
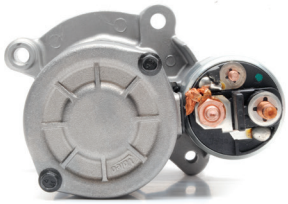

40147
VALEO

Totalparts MARCHA Y ALTERNADOR

OE	436062
LESTER	30737N
WAI	30737N
DISEÑO	PMGR
GIRO	CW
KW	0.9
DIENTES	9
VOLTS	12V

APLICACION
PEUGEOT 206, 306, 307 1.6L 01>, PARTNER VAN

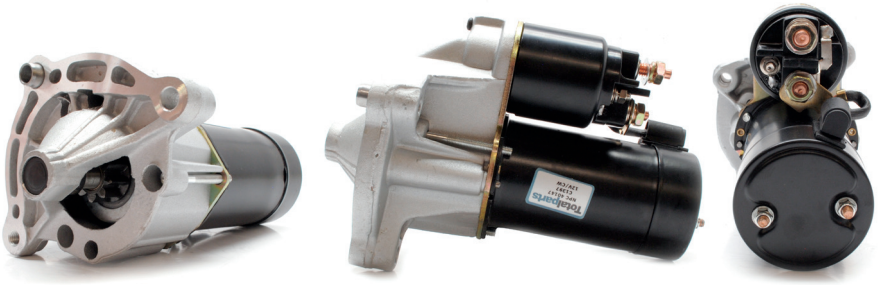

438197
VALEO

Valeo

OE	438197
LESTER	32447
WAI	32447N
DISEÑO	PMGR
GIRO	CW
KW	1.4
DIENTES	10
VOLTS	12V

APLICACION
PEUGEOT 307, 407

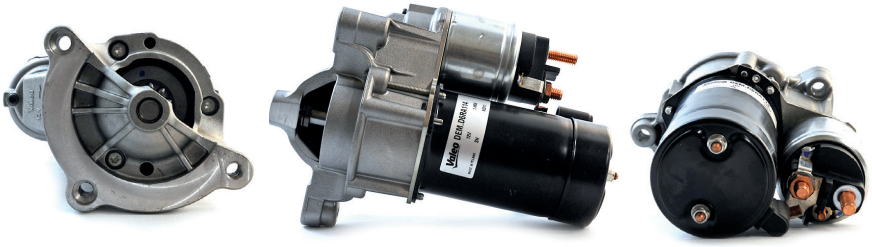

41759
VALEO

Totalparts MARCHA Y ALTERNADOR

432623 EQUIVALENTE Valeo

OE	432623
LESTER	30737N
WAI	2-2775-VA
DISEÑO	PMGR
GIRO	CW
KW	1.2
DIENTES	9
VOLTS	12V

APLICACION
RENAULT PARTNER, PEUGEOT 206

40284
VALEO

Totalparts MARCHA Y ALTERNADOR

12209 EQUIVALENTE Valeo

OE	438179
LESTER	32610
WAI	32613N
DISEÑO	
GIRO	CCW
KW	0.9
DIENTES	9
VOLTS	12V

APLICACION
VOLKSWAGEN POLO, GOL, CROSSFOX 1.6L 03-06